

BEATLES GOLD

(She Loves You, From Me To You, Twist And Shout, I Saw Her Standing There)

Arranged by PAUL LAVENDER

Performance Time - 3:40

Instrumentation

- | | |
|---------------------------|-----------------------|
| 1 - FULL SCORE | 3 - Bb TRUMPET 1 |
| 10 - FLUTE | 3 - Bb TRUMPET 2 |
| 2 - OBOE | 3 - Bb TRUMPET 3 |
| 2 - BASSOON | 2 - F HORN 1 |
| 4 - Bb CLARINET 1 | 2 - F HORN 2 |
| 4 - Bb CLARINET 2 | 3 - TROMBONE 1 |
| 4 - Bb CLARINET 3 | 3 - TROMBONE 2 |
| 1 - Eb ALTO CLARINET | 2 - BARITONE B.C. |
| 2 - Bb BASS CLARINET | 2 - BARITONE T.C. |
| 2 - Eb ALTO SAXOPHONE 1 | 4 - TUBA |
| 2 - Eb ALTO SAXOPHONE 2 | 1 - STRING BASS |
| 2 - Bb TENOR SAXOPHONE | 2 - PERCUSSION 1 |
| 1 - Eb BARITONE SAXOPHONE | 2 - PERCUSSION 2 |
| | 2 - Mallet Percussion |
| | 1 - TIMPANI |

Band Music Centre

Grossier - handel in bladmuziek

Spelbergsweg 16
7512 DX Enschede
Tel.: 053 - 320528

WARNER BROS. PUBLICATIONS INC.
Distributed by JENSON PUBLICATIONS, INC.
By Arrangement with WARNER/JENSON DISTRIBUTION

Big Build (♩ = 138)

BEATLES GOLD

7 "She Loves You" Arranged by PAUL LAVENDER

The musical score is arranged for a large ensemble. The instruments and their parts are as follows:

- FLUTE:** Part 1, 2, 3. Dynamics: *f*, *ff*. Includes trills and accents.
- OBOE:** Part 1, 2, 3. Dynamics: *f*, *ff*. Includes trills and accents.
- BASSOON:** Part 1, 2, 3. Dynamics: *mf cresc.*, *ff*. Includes trills.
- Bb CLAR. 1, 2, 3:** Part 1, 2, 3. Dynamics: *mf cresc.*, *f*, *ff*. Includes trills and accents.
- Eb ALTO CL. / Bb BASS CL. (concert pitch):** Part 1, 2, 3. Dynamics: *mf cresc.*, *ff*. Includes trills.
- Eb ALTO SX. 1, 2:** Part 1, 2. Dynamics: *mf cresc.*, *f*, *ff*. Includes trills.
- Bb TEN. SX.:** Part 1, 2, 3. Dynamics: *mf cresc.*, *ff*. Includes trills.
- Eb BARI. SX.:** Part 1, 2, 3. Dynamics: *mf cresc.*, *ff*. Includes trills.
- Bb TRUMPET 1, 2, 3:** Part 1, 2, 3. Dynamics: *cresc.*, *f*, *ff*. Includes trills and accents.
- F HORN 1, 2:** Part 1, 2. Dynamics: *cresc.*, *f*, *ff*. Includes trills and accents.
- TROMBONE 1, 2:** Part 1, 2. Dynamics: *cresc.*, *f*, *ff*. Includes trills and accents.
- BARITONE TUBA (String Bass):** Part 1, 2, 3. Dynamics: *cresc.*, *f*, *ff*. Includes trills and accents.
- PERCUSSION I:** Drum Set, Toms. Dynamics: *mf*, *ff*. Includes trills and accents.
- PERCUSSION II:** Sus. Cym., Cr. Cym., Bells. Dynamics: *mf*, *ff*. Includes trills and accents.
- MALLET PERCUSSION:** Dynamics: *mf*, *ff*. Includes trills and accents.
- TIMPANI:** Dynamics: *mf*, *ff*. Includes trills and accents.

Beatles Gold
259-02020 pg. 2

I SAW HER STANDING THERE,
FROM ME TO YOU, SHE LOVES YOU
Written by JOHN LENNON and PAUL McCARTNEY
Copyright © 1963 Northern Songs Ltd.
All rights for the U.S.A. and Canada
Controlled by Gil Music Corp., New York, NY

TWIST AND SHOUT
Words and Music by BERT RUSSELL and PHIL MEDLEY
© 1960 & 1963 EMI MUSIC PUBLISHING LTD. & UNICHAPPELL MUSIC INC.
This arrangement © 1986 EMI MUSIC PUBLISHING LTD. & UNICHAPPELL MUSIC INC.
All rights for the U.S. & Canada controlled by SCREEN GEMS-EMI MUSIC INC.
6920 Sunset Blvd., Hollywood, CA 90028
All Rights Reserved

17 "From Me To You"

FLUTE

OBOE

BASSOON

Bb CLAR. 1, 2, 3

Eb ALTO CL. Bb BASS CL. (concert pitch)

Eb ALTO SX. 1,2

Bb TEN. SX.

Eb BARI. SX.

Bb TRUMPET 1,2,3

F HORN 1,2

TROMBONE 1,2

BARITONE TUBA (String Bass)

PERCUSSION I
H.H. Lt. Fill. H.H. Lt. Fill.

PERCUSSION II
Tamb.

MALLET PERCUSSION

TIMPANI

FLUTE *mf*

OBOE *mf*

BASSOON *mf*

Bb CLAR. 1, 2, 3 *mf* *a3* *2,3*

Eb ALTO CL. / Bb BASS CL. (concert pitch) *mf*

Eb ALTO SX. 1,2 *mf*

Bb TEN. SX. *mf*

Eb BARI. SX.

Bb TRUMPET 1,2,3 *mf* *2,3*

F HORN 1,2 *mf*

TROMBONE 1,2 *mf*

BARITONE / TUBA (String Bass) *mf*

PERCUSSION *mf* H.H. A Lt. Fill... H.H. A Lt. Fill..

PERCUSSION II *mf*

MALLET PERCUSSION *mf* Bells

TIMPANI *mf*

FLUTE

OBOE

BASSOON

Bb CLAR.
1, 2, 3

Eb ALTO CL.
Bb BASS CL.
(concert pitch)

Eb ALTO SX.
1, 2

Bb TEN. SX.

Eb BARI. SX.

Bb TRUMPET
1, 2, 3

F HORN
1, 2

TROMBONE
1, 2

BARITONE
TUBA
(String Bass)

PERCUSSION
I

PERCUSSION
II

MALLET
PERCUSSION

TIMPANI

FLUTE

OBOE

BASSOON

Bb CLAR. 1, 2, 3

Eb ALTO CL. / Bb BASS CL. (concert pitch)

Eb ALTO SX. 1, 2

Bb TEN. SX.

Eb BARI. SX.

Bb TRUMPET 1, 2, 3

F HORN 1, 2

TROMBONE 1, 2

BARITONE TUBA (String Bass)

PERCUSSION I (H.H., Fill, Cowbell)

PERCUSSION II (Cowbell)

MALLET PERCUSSION

TIMPANI

41 42 44 45 46 47 48

51 "Twist And Shout"

FLUTE
f

OBOE
f

BASSOON

Bb CLAR. 1, 2, 3

Eb ALTO CL. / Bb BASS CL. (concert pitch)

Eb ALTO SX. 1, 2

Bb TEN. SX.

Eb BARI. SX.

Bb TRUMPET 1, 2, 3
as

F HORN 1, 2

TROMBONE 1, 2

BARITONE TUBA (String Bass)

PERCUSSION I

PERCUSSION II

MALLET PERCUSSION
 Xylo.

TIMPANI

49 50 51 52 53 54 55 56

FLUTE

OBOE

BASSOON

Bb CLAR. 1, 2, 3

Eb ALTO CL. Bb BASS CL. (concert pitch)

Eb ALTO SX. 1, 2

Bb TEN. SX.

Eb BARI. SX.

Bb TRUMPET 1, 2, 3

F HORN 1, 2

TROMBONE 1, 2

BARITONE TUBA (Swing Bass)

PERCUSSION

PERCUSSION II

MALLET PERCUSSION

TIMPANI

mp

Big Fill.....

Toms.....

57 58 59 60 61 62 63

64 Slowly (♩ = 88)

68 Lightly (♩ = 104)

FLUTE

OBOE

BASSOON

B♭ CLAR.
1, 2, 3

E♭ ALTO CL.
B♭ BASS CL.
(concert pitch)

E♭ ALTO SX
1, 2

B♭ TEN. SX

E♭ BARI. SX

B♭ TRUMPET
1, 2, 3

F HORN
1, 2

TROMBONE
1, 2

BARITONE
TUBA
(String Bass)

PERCUSSION
I

PERCUSSION
II

MALLET
PERCUSSION

TIMPANI

Tutti

div.

FLUTE

OBOE

BASSOON

Bb CLAR. 1, 2, 3

Eb ALTO CL. Bb BASS CL. (concert pitch)

Eb ALTO SX. 1,2

Bb TEN. SX.

Eb BARI. SX.

Bb TRUMPET 1,2,3

F HORN 1,2

TROMBONE 1,2

BARITONE TUBA (String Bass)

PERCUSSION I

PERCUSSION II

MALLET PERCUSSION

TIMPANI

mf

a3

Tutti

a3

Bells

mf

Detailed description of the musical score: The score is for measures 76 through 79. It features a woodwind section (Flute, Oboe, Bassoon, Bb Clarinet 1, 2, 3, Eb Alto Clarinet/Bb Bass Clarinet, Eb Alto Saxophone 1, 2, Bb Tenor Saxophone, Eb Baritone Saxophone), a brass section (Bb Trumpet 1, 2, 3, F Horn 1, 2, Trombone 1, 2, Baritone Tuba/String Bass), and a percussion section (Percussion I, Percussion II, Mallet Percussion, Timpani). The woodwinds and strings play a melodic line starting in measure 76, marked *Tutti* and *mf*. The brass section provides harmonic support with sustained chords. The percussion section includes rhythmic patterns on Percussion I and II, and Bells on Mallet Percussion starting in measure 78. The score concludes in measure 79.

84 Bright Rock (♩ = 144)

FLUTE

OBOE

BASSOON

B♭ CLAR. 1, 2, 3

E♭ ALTO CL. / B♭ BASS CL. (concert pitch)

E♭ ALTO SX. 1, 2

B♭ TEN. SX.

E♭ BARI. SX.

B♭ TRUMPET 1, 2, 3

F HORN 1, 2

TROMBONE 1, 2

BARITONE TUBA (String Bass)

PERCUSSION I

PERCUSSION II

MALLET PERCUSSION

TIMPANI

rit. *f* *a3* *a2* *a2* *a3*

88 "I Saw Her Standing There"

Musical score for "I Saw Her Standing There" (page 88). The score includes parts for the following instruments:

- FLUTE
- OBOE
- BASSOON
- Bb CLAR. 1, 2, 3
- Eb ALTO CL. / Bb BASS CL. (concert pitch)
- Eb ALTO SX. 1, 2
- Bb TEN. SX.
- Eb BARI. SX.
- Bb TRUMPET 1, 2, 3
- F HORN 1, 2
- TROMBONE 1, 2
- BARITONE TUBA (String Bass)
- PERCUSSION (multiple staves)
- MALLET PERCUSSION
- TIMPANI

Key signature: B-flat major (two flats). The score includes dynamic markings such as *sim.* (sforzando) and *mf* (mezzo-forte). The page number 88 is indicated at the top left, and the measure numbers 88 through 95 are listed at the bottom.

96

FLUTE *f*

OBOE *f*

BASSOON

Bb CLAR. 1, 2, 3

Eb ALTO CL. / Bb BASS CL. (concert pitch) *a2*

Eb ALTO SX. 1,2

Bb TEN. SX.

Eb BARI. SX.

Bb TRUMPET 1,2,3 *a3*

F HORN 1,2 *a2*

TROMBONE 1,2 *bv*

BARITONE TUBA (String Bass)

PERCUSSION

PERCUSSION II

MALLET PERCUSSION Bells *f*

TIMPANI *f*

BEATLES GOLD

FLUTE

Arranged by PAUL LAVENDER

Big Build

3

7 "She Loves You"

13

17 "From Me To You"

25

33 7

43 6

51 "Twist And Shout"

259-02020

I SAW HER STANDING THERE,
FROM ME TO YOU, SHE LOVES YOU
Written by JOHN LENNON and PAUL McCARTNEY
Copyright © 1963 Northern Songs Ltd.
All rights for the U.S.A. and Canada
Controlled by Gil Music Corp., New York, NY

TWIST AND SHOUT
Words and Music by BERT RUSSELL and PHIL MEDLEY
© 1960 & 1963 EMI MUSIC PUBLISHING LTD. & UNICHAPPELL MUSIC INC.
This arrangement © 1988 EMI MUSIC PUBLISHING LTD. & UNICHAPPELL MUSIC INC.
All rights for the U.S. & Canada controlled by SCREEN GEMS-EMI MUSIC INC.
6920 Sunset Blvd., Hollywood, CA 90028
All Rights Reserved

FLUTE

Solo

mp

64 Slowly

68 Lightly 7

76

Tutti

mf

div.

rit.

84 Bright Rock

88 "I Saw Her Standing There" 2 8

f

96

f

f

tr

ff

tr

OBOE

64 Slowly 4

68 Lightly 7

76

84 Bright Rock

88 "I Saw Her Standing There"

2

8

96

BEATLES GOLD

Arranged by PAUL LAVENDER

BASSOON

Big Build

7 "She Loves You"

13

17 "From Me To You"

25

33

43

51 "Twist And Shout"

259-02020

I SAW HER STANDING THERE,
FROM ME TO YOU, SHE LOVES YOU
Written by JOHN LENNON and PAUL McCARTNEY
Copyright © 1963 Northern Songs Ltd.
All rights for the U.S.A. and Canada
Controlled by Gil Music Corp., New York, NY

TWIST AND SHOUT
Words and Music by BERT RUSSELL and PHIL MEDLEY
© 1960 & 1963 EMI MUSIC PUBLISHING LTD. & UNICHAPPELL MUSIC INC.
This arrangement © 1988 EMI MUSIC PUBLISHING LTD. & UNICHAPPELL MUSIC INC.
All rights for the U.S. & Canada controlled by SCREEN GEMS-EMI MUSIC INC.
6920 Sunset Blvd., Hollywood, CA 90028
All Rights Reserved

BASSOON

BEATLES GOLD

Bb CLARINET 1

Arranged by PAUL LAVENDER

Big Build

7 "She Loves You"

13

17

"From Me To You"

25

33

3

43

4

51

"Twist And Shout"

259-02020

I SAW HER STANDING THERE
FROM ME TO YOU, SHE LOVES YOU
Written by JOHN LENNON and PAUL McCARTNEY
Copyright © 1963 Northern Songs Ltd.
All rights for the U.S.A. and Canada
Controlled by GIL Music Corp., New York, NY

TWIST AND SHOUT
Words and Music by BERT RUSSELL and PHIL MEDLEY
© 1960 & 1963 EMI MUSIC PUBLISHING LTD. & UNICHAPPELL MUSIC INC.
This arrangement © 1968 EMI MUSIC PUBLISHING LTD. & UNICHAPPELL MUSIC INC.
All rights for the U.S. & Canada controlled by SCREEN GEMS-EMI MUSIC INC.
6920 Sunset Blvd., Hollywood, CA 90028
All Rights Reserved

Bb CLARINET 1

BEATLES GOLD

Bb CLARINET 2

Arranged by PAUL LAVENDER

Big Build

7 "She Loves You"

mf cresc. *f* *ff*

13

17 "From Me To You"

25

33 3

43 4

51 "Twist And Shout"

259-02020

I SAW HER STANDING THERE
FROM ME TO YOU, SHE LOVES YOU
Written by JOHN LENNON and PAUL McCARTNEY
Copyright © 1963 Northern Songs Ltd.
All rights for the U.S.A. and Canada
Controlled by Gil Music Corp., New York, NY

TWIST AND SHOUT
Words and Music by BERT RUSSELL and PHIL MEDLEY
© 1960 & 1963 EMI MUSIC PUBLISHING LTD. & UNICHAPPELL MUSIC INC.
This arrangement © 1988 EMI MUSIC PUBLISHING LTD. & UNICHAPPELL MUSIC INC.
All rights for the U.S. & Canada controlled by SCREEN GEMS-EMI MUSIC INC.
6920 Sunset Blvd., Hollywood, CA 90028
All Rights Reserved

Bb CLARINET 2

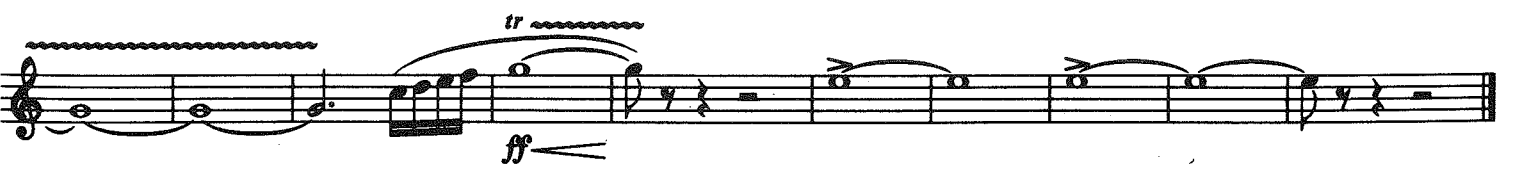
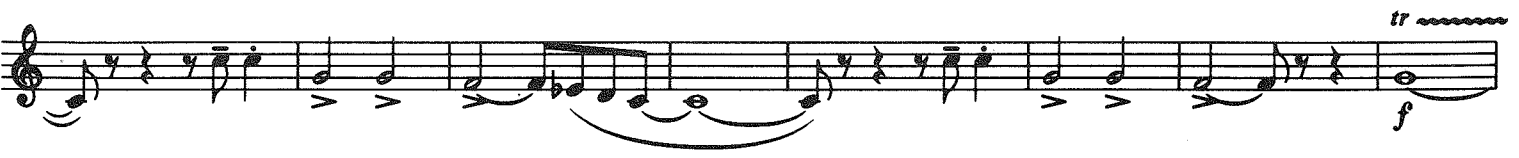
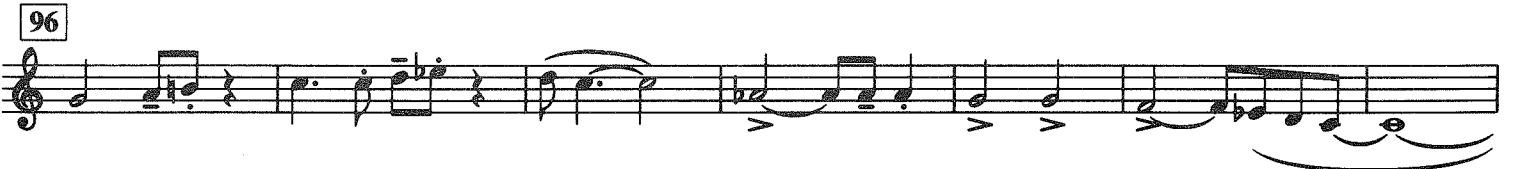
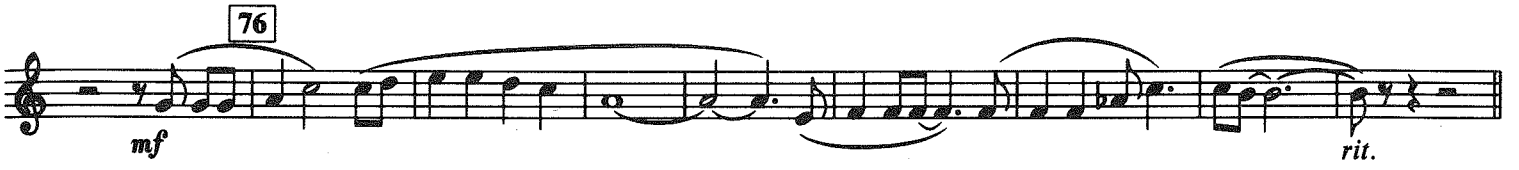
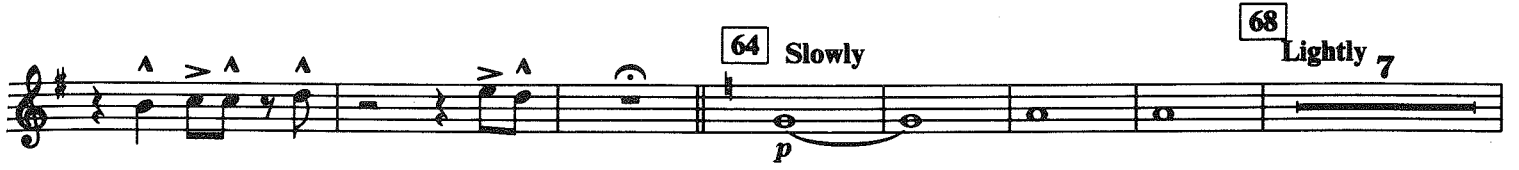

BEATLES GOLD

Bb CLARINET 3

Arranged by PAUL LAVENDER

Big Build

7 "She Loves You"

13

17 "From Me To You"

25

33 3

43 4

51 "Twist And Shout"

259-02020

I SAW HER STANDING THERE,
FROM ME TO YOU, SHE LOVES YOU
Written by JOHN LENNON and PAUL McCARTNEY
Copyright © 1963 Northern Songs Ltd.
All rights for the U.S.A. and Canada
Controlled by Gil Music Corp., New York, NY

TWIST AND SHOUT
Words and Music by BERT RUSSELL and PHIL MEDLEY
© 1960 & 1963 EMI MUSIC PUBLISHING LTD. & UNICHAPPPELL MUSIC INC.
This arrangement © 1968 EMI MUSIC PUBLISHING LTD. & UNICHAPPPELL MUSIC INC.
All rights for the U.S. & Canada controlled by SCREEN GEMS-EMI MUSIC INC.
6920 Sunset Blvd., Hollywood, CA 90028
All Rights Reserved

Bb CLARINET 3

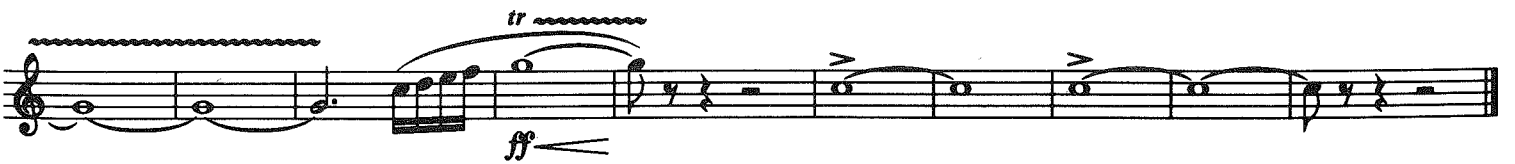
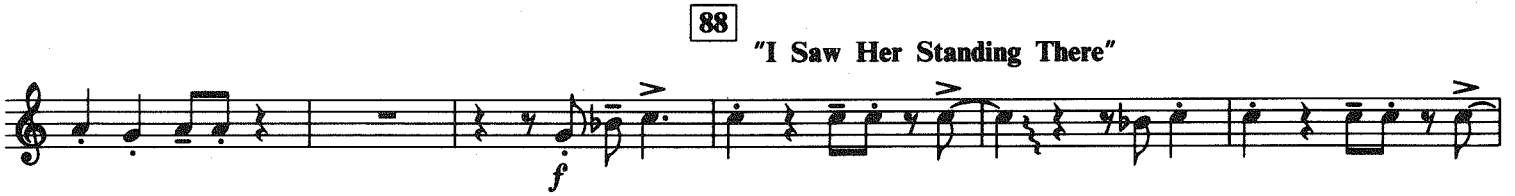
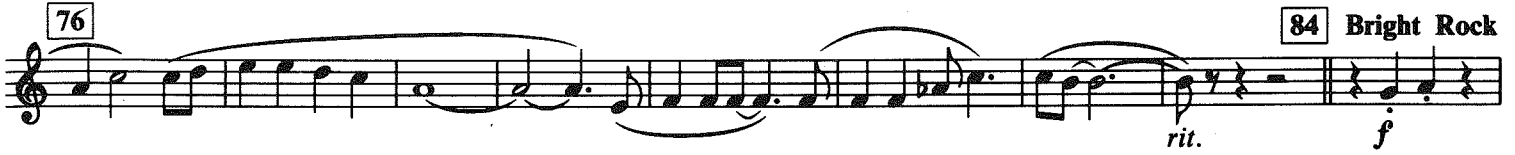
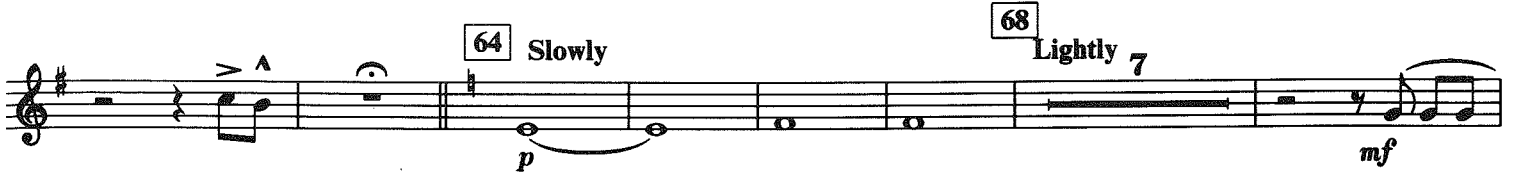

BEATLES GOLD

E♭ ALTO CLARINET

Arranged by PAUL LAVENDER

Big Build

7 "She Loves You"

17 "From Me To You"

25

33

43

51 "Twist And Shout"

259-02020

I SAW HER STANDING THERE,
FROM ME TO YOU, SHE LOVES YOU
Written by JOHN LENNON and PAUL McCARTNEY
Copyright © 1963 Northern Songs Ltd.
All rights for the U.S.A. and Canada
Controlled by Gil Music Corp., New York, NY

TWIST AND SHOUT
Words and Music by BERT RUSSELL and PHIL MEDLEY
© 1960 & 1963 EMI MUSIC PUBLISHING LTD. & UNICHAPPELL MUSIC INC.
This arrangement © 1988 EMI MUSIC PUBLISHING LTD. & UNICHAPPELL MUSIC INC.
All rights for the U.S. & Canada controlled by SCREEN GEMS-EMI MUSIC INC.
6920 Sunset Blvd., Hollywood, CA 90028
All Rights Reserved

E♭ ALTO CLARINET

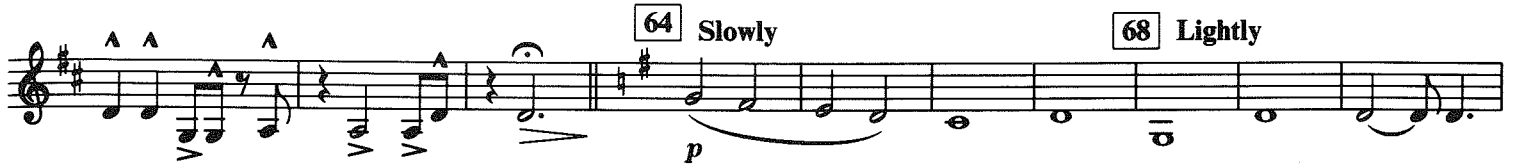

BEATLES GOLD

Bb BASS CLARINET

Arranged by PAUL LAVENDER

Big Build

7 "She Loves You"

13

17

"From Me To You"

25

33

43

51

"Twist And Shout"

259-02020

I SAW HER STANDING THERE
FROM ME TO YOU, SHE LOVES YOU
Written by JOHN LENNON and PAUL McCARTNEY
Copyright © 1963 Northern Songs Ltd.
All rights for the U.S.A. and Canada
Controlled by Gil Music Corp., New York, NY

TWIST AND SHOUT
Words and Music by BERT RUSSELL and PHIL MEDLEY
© 1960 & 1963 EMI MUSIC PUBLISHING LTD. & UNICHAPPELL MUSIC INC.
This arrangement © 1988 EMI MUSIC PUBLISHING LTD. & UNICHAPPELL MUSIC INC.
All rights for the U.S. & Canada controlled by SCREEN GEMS-EMI MUSIC INC.
6920 Sunset Blvd., Hollywood, CA 90028
All Rights Reserved

Bb BASS CLARINET

64 Slowly

68 Lightly

76

84 Bright Rock

88

"I Saw Her Standing There"

96

BEATLES GOLD

E♭ ALTO SAXOPHONE 1

Arranged by PAUL LAVENDER

Big Build

259-02020

I SAW HER STANDING THERE
FROM ME TO YOU, SHE LOVES YOU
Written by JOHN LENNON and PAUL McCARTNEY
Copyright © 1963 Northern Songs Ltd.
All rights for the U.S.A. and Canada
Controlled by Gil Music Corp., New York, NY

TWIST AND SHOUT
Words and Music by BERT RUSSELL and PHIL MEDLEY
© 1960 & 1963 EMI MUSIC PUBLISHING LTD. & UNICHAPPELL MUSIC INC.
This arrangement © 1988 EMI MUSIC PUBLISHING LTD. & UNICHAPPELL MUSIC INC.
All rights for the U.S. & Canada controlled by SCREEN GEMS-EMI MUSIC INC.
6920 Sunset Blvd., Hollywood, CA 90028
All Rights Reserved

E♭ ALTO SAXOPHONE 1

64 Slowly 3

Solo mp 68 Lightly

76 tutti

84 Bright Rock

88

"I Saw Her Standing There"

96

BEATLES GOLD

E♭ ALTO SAXOPHONE 2

Arranged by PAUL LAVENDER

Big Build

- Section 1: "She Loves You"** (Measures 7-12). Starts with a trill (tr) and a crescendo from *mf* to *f*. Measure 7 is boxed. The section ends with a dynamic of *ff*.
- Section 2: "From Me To You"** (Measures 13-24). Measure 13 is boxed. The section features a dynamic of *f* and ends with a fermata over measure 24, which is marked with an 8.
- Section 3: "Twist And Shout"** (Measures 25-51). Measure 25 is boxed. The section starts with a dynamic of *mf*. Measure 33 is boxed. Measure 43 is boxed and includes a triplet of eighth notes. Measure 51 is boxed. The section ends with a dynamic of *f*.

259-02020

I SAW HER STANDING THERE
FROM ME TO YOU, SHE LOVES YOU
Written by JOHN LENNON and PAUL McCARTNEY
Copyright © 1963 Northern Songs Ltd.
All rights for the U.S.A. and Canada
Controlled by Gil Music Corp., New York, NY

TWIST AND SHOUT
Words and Music by BERT RUSSELL and PHIL MEDLEY
© 1960 & 1963 EMI MUSIC PUBLISHING LTD. & UNICHAPPELL MUSIC INC.
This arrangement © 1988 EMI MUSIC PUBLISHING LTD. & UNICHAPPELL MUSIC INC.
All rights for the U.S. & Canada controlled by SCREEN GEMS-EMI MUSIC INC.
6920 Sunset Blvd., Hollywood, CA 90028
All Rights Reserved

E♭ ALTO SAXOPHONE 2

64 Slowly 3

68 Lightly

76

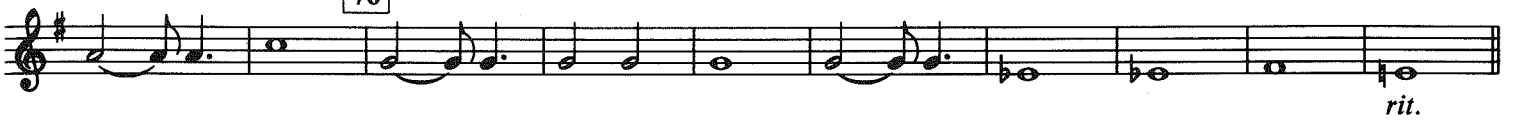

84 Bright Rock

88

"I Saw Her Standing There"

96

BEATLES GOLD

Bb TENOR SAXOPHONE

Arranged by PAUL LAVENDER

Big Build

7 "She Loves You"

13 *f*

17 "From Me To You" ^A₈

25 *mf*

33

43 ²

51 "Twist And Shout"

259-02020

I SAW HER STANDING THERE,
FROM ME TO YOU, SHE LOVES YOU
Written by JOHN LENNON and PAUL McCARTNEY
Copyright © 1963 Northern Songs Ltd.
All rights for the U.S.A. and Canada
Controlled by Gil Music Corp., New York, NY

TWIST AND SHOUT
Words and Music by BERT RUSSELL and PHIL MEDLEY
© 1960 & 1963 EMI MUSIC PUBLISHING LTD. & UNICHAPPELL MUSIC INC.
This arrangement © 1988 EMI MUSIC PUBLISHING LTD. & UNICHAPPELL MUSIC INC.
All rights for the U.S. & Canada controlled by SCREEN GEMS-EMI MUSIC INC.
6920 Sunset Blvd., Hollywood, CA 90028
All Rights Reserved

B♭ TENOR SAXOPHONE

64 Slowly $\frac{3}{4}$ 68 Lightly *p*

76 *rit.*

84 Bright Rock *f* 88 "I Saw Her Standing There"

96

BEATLES GOLD

E♭ BARITONE SAXOPHONE

Arranged by PAUL LAVENDER

Big Build

7 "She Loves You"

13 17 "From Me To You"

25 33

43

51 "Twist And Shout"

259-02020

I SAW HER STANDING THERE,
FROM ME TO YOU, SHE LOVES YOU
Written by JOHN LENNON and PAUL MCCARTNEY
Copyright © 1963 Northern Songs Ltd.
All rights for the U.S.A. and Canada
Controlled by Gil Music Corp., New York, NY

TWIST AND SHOUT
Words and Music by BERT RUSSELL and PHIL MEDLEY
© 1960 & 1963 EMI MUSIC PUBLISHING LTD. & UNICHAPPELL MUSIC INC.
This arrangement © 1988 EMI MUSIC PUBLISHING LTD. & UNICHAPPELL MUSIC INC.
All rights for the U.S. & Canada controlled by SCREEN GEMS-EMI MUSIC INC.
6920 Sunset Blvd., Hollywood, CA 90028
All Rights Reserved

E♭ BARITONE SAXOPHONE

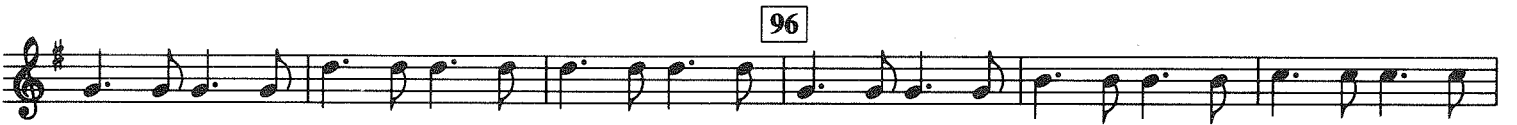
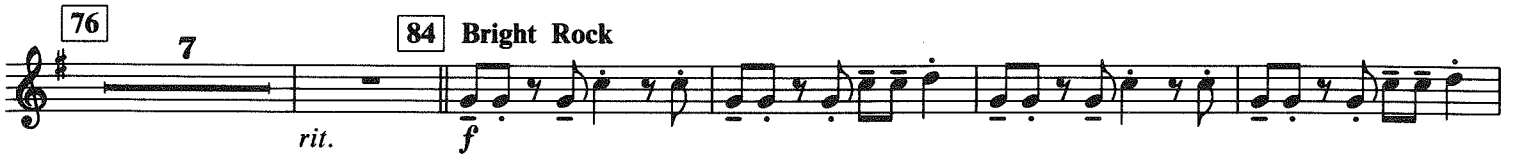

Bb TRUMPET 1

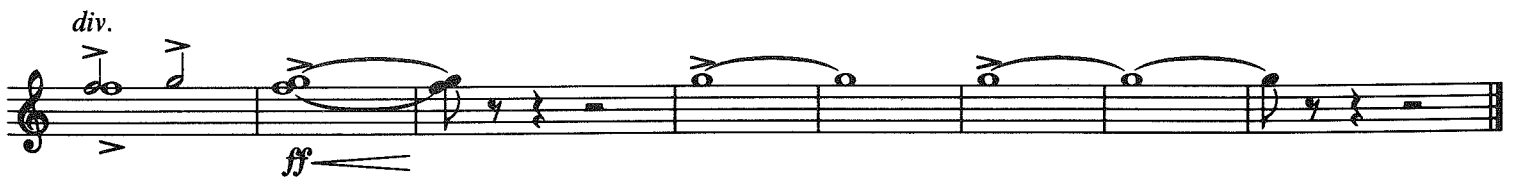
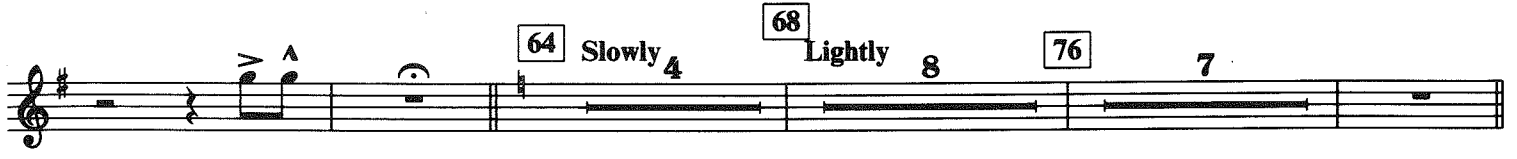

BEATLES GOLD

Bb TRUMPET 2

Arranged by PAUL LAVENDER

Big Build

7 "She Loves You"

17 "From Me To You"

25

33

43

51 "Twist And Shout"

259-02020

I SAW HER STANDING THERE
FROM ME TO YOU, SHE LOVES YOU
Written by JOHN LENNON and PAUL McCARTNEY
Copyright © 1963 Northern Songs Ltd.
All rights for the U.S.A. and Canada
Controlled by Gil Music Corp., New York, NY

TWIST AND SHOUT
Words and Music by BERT RUSSELL and PHIL MEDLEY
© 1960 & 1963 EMI MUSIC PUBLISHING LTD. & UNICHAPPELL MUSIC INC.
This arrangement © 1986 EMI MUSIC PUBLISHING LTD. & UNICHAPPELL MUSIC INC.
All rights for the U.S. & Canada controlled by SCREEN GEMS-EMI MUSIC INC.
6920 Sunset Blvd., Hollywood, CA 90028
All Rights Reserved

Bb TRUMPET 2

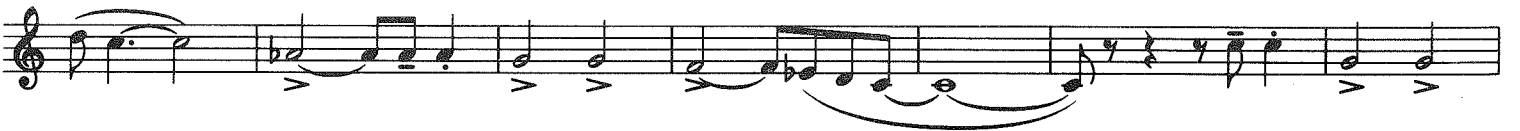
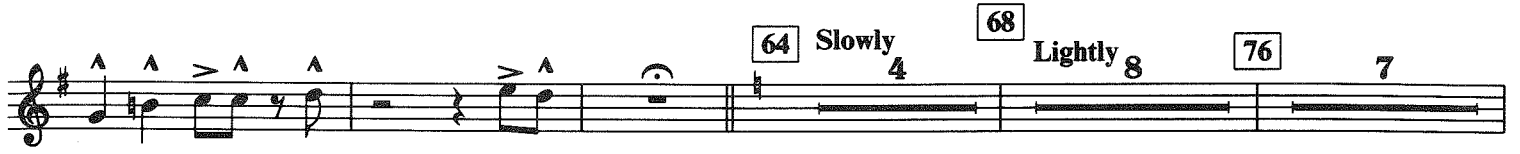
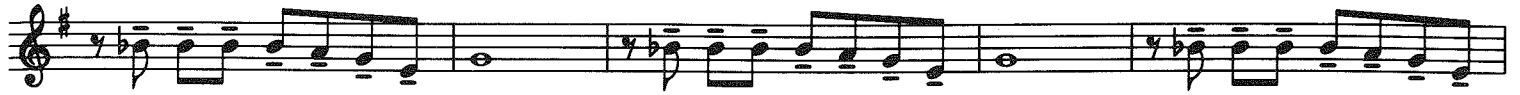

BEATLES GOLD

Bb TRUMPET 3

Arranged by PAUL LAVENDER

Big Build

7 "She Loves You"

17 "From Me To You"

25

33

43

f

51 "Twist And Shout"

259-02020

I SAW HER STANDING THERE,
FROM ME TO YOU, SHE LOVES YOU
Written by JOHN LENNON and PAUL McCARTNEY
Copyright © 1963 Northern Songs Ltd.
All rights for the U.S.A. and Canada
Controlled by Gil Music Corp., New York, NY

TWIST AND SHOUT
Words and Music by BERT RUSSELL and PHIL MEDLEY
© 1960 & 1963 EMI MUSIC PUBLISHING LTD. & UNICHAPPELL MUSIC INC.
This arrangement © 1988 EMI MUSIC PUBLISHING LTD. & UNICHAPPELL MUSIC INC.
All rights for the U.S. & Canada controlled by SCREEN GEMS-EMI MUSIC INC.
6920 Sunset Blvd., Hollywood, CA 90028
All Rights Reserved

Bb TRUMPET 3

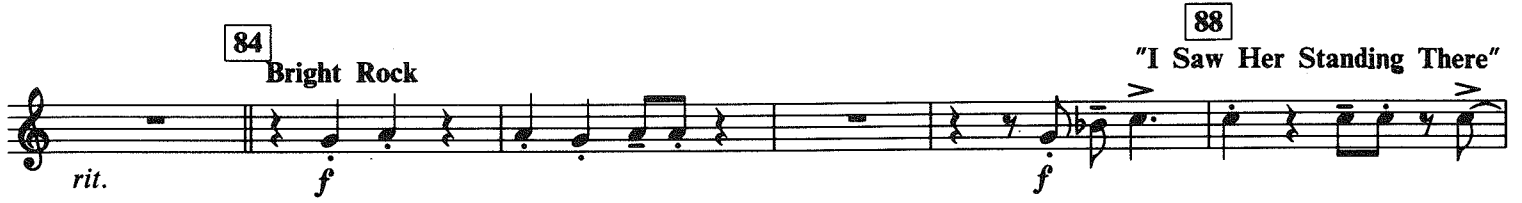
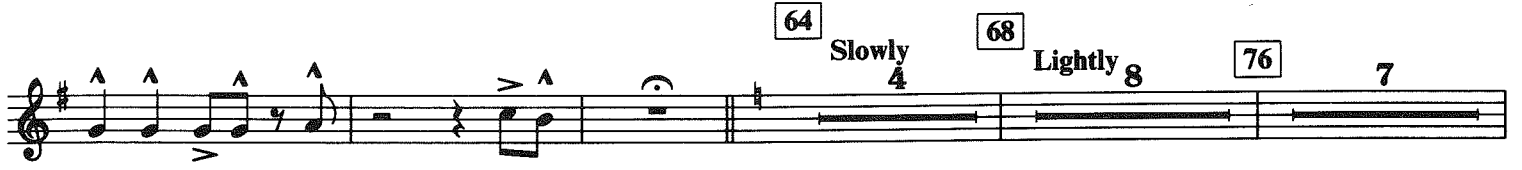
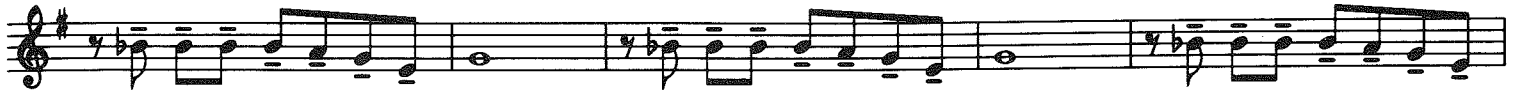

BEATLES GOLD

F HORN 1

Arranged by PAUL LAVENDER

Big Build

7

"She Loves You"

sf cresc. sf sf sfz ff

13

17

"From Me To You"

f

25

mf

33

43

2

51

"Twist And Shout"

259-02020

I SAW HER STANDING THERE
FROM ME TO YOU, SHE LOVES YOU
Written by JOHN LENNON and PAUL McCARTNEY
Copyright © 1963 Northern Songs Ltd.
All rights for the U.S.A. and Canada
Controlled by Gil Music Corp., New York, NY

TWIST AND SHOUT
Words and Music by BERT RUSSELL and PHIL MEDLEY
© 1960 & 1963 EMI MUSIC PUBLISHING LTD. & UNICHAPPELL MUSIC INC.
This arrangement © 1988 EMI MUSIC PUBLISHING LTD. & UNICHAPPELL MUSIC INC.
All rights for the U.S. & Canada controlled by SCREEN GEMS-EMI MUSIC INC.
6920 Sunset Blvd., Hollywood, CA 90028
All Rights Reserved

F HORN 1

64 Slowly 3

68 Lightly

76

84 Bright Rock

88 "I Saw Her Standing There

96

mf cresc.

BEATLES GOLD

F HORN 2

Arranged by PAUL LAVENDER

Big Build

7 "She Loves You"

sf cresc. sf sf sfz ff

13 17 "From Me To You"

f

25

mf

33

43

2

f

51 "Twist And Shout"

259-02020

I SAW HER STANDING THERE,
FROM ME TO YOU, SHE LOVES YOU
Written by JOHN LENNON and PAUL McCARTNEY
Copyright © 1963 Northern Songs Ltd.
All rights for the U.S.A. and Canada
Controlled by Gil Music Corp., New York, NY

TWIST AND SHOUT
Words and Music by BERT RUSSELL and PHIL MEDLEY
© 1960 & 1963 EMI MUSIC PUBLISHING LTD. & UNICHAPPELL MUSIC INC.
This arrangement © 1988 EMI MUSIC PUBLISHING LTD. & UNICHAPPELL MUSIC INC.
All rights for the U.S. & Canada controlled by SCREEN GEMS-EMI MUSIC INC.
6920 Sunset Blvd., Hollywood, CA 90028
All Rights Reserved

F HORN 2

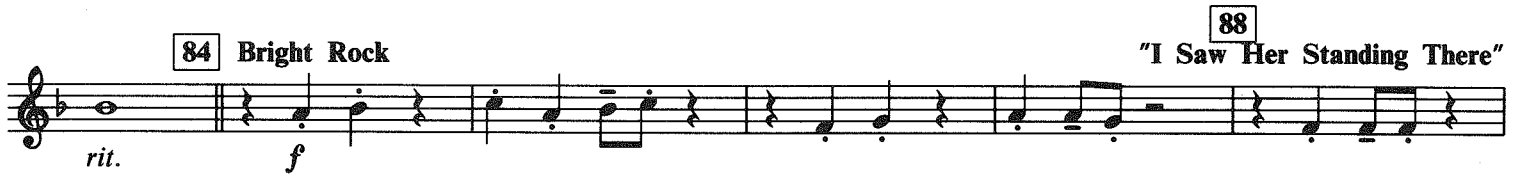

BEATLES GOLD

TROMBONE 1

Arranged by PAUL LAVENDER

Big Build

7 "She Loves You"

sf cresc. *sf* *sfx* *ff*

13 *f* 17 "From Me To You"

25 *mf*

33 *b_e*

43 2

f

51 "Twist And Shout"

259-02020

I SAW HER STANDING THERE
FROM ME TO YOU, SHE LOVES YOU
Written by JOHN LENNON and PAUL McCARTNEY
Copyright © 1963 Northern Songs Ltd.
All rights for the U.S.A. and Canada
Controlled by Gd Music Corp., New York, NY

TWIST AND SHOUT
Words and Music by BERT RUSSELL and PHIL MEDLEY
© 1960 & 1963 EMI MUSIC PUBLISHING LTD. & UNICHAPPELL MUSIC INC.
This arrangement © 1968 EMI MUSIC PUBLISHING LTD. & UNICHAPPELL MUSIC INC.
All rights for the U.S. & Canada controlled by SCREEN GEMS-EMI MUSIC INC.
6920 Sunset Blvd., Hollywood, CA 90028
All Rights Reserved

TROMBONE 1

64 Slowly 3

68 Lightly

p

76

rit.

Bright Rock

84

f

88 "I Saw Her Standing There"

96

mf cresc.

ff

ff

ff

BEATLES GOLD

TROMBONE 2

Arranged by PAUL LAVENDER

Big Build

7 "She Loves You"

13

17 "From Me To You"

25

33

43

2

f

51 "Twist And Shout"

259-02020

I SAW HER STANDING THERE
FROM ME TO YOU, SHE LOVES YOU
Written by JOHN LENNON and PAUL McCARTNEY
Copyright © 1963 Northern Songs Ltd.
All rights for the U.S.A. and Canada
Controlled by Gil Music Corp., New York, NY

TWIST AND SHOUT
Words and Music by BERT RUSSELL and PHIL MEDLEY
© 1960 & 1963 EMI MUSIC PUBLISHING LTD. & UNICHAPPELL MUSIC INC.
This arrangement © 1968 EMI MUSIC PUBLISHING LTD. & UNICHAPPELL MUSIC INC.
All rights for the U.S. & Canada controlled by SCREEN GEMS-EMI MUSIC INC.
6920 Sunset Blvd., Hollywood, CA 90028
All Rights Reserved

TROMBONE 2

64 Slowly $\frac{3}{4}$ 68 Lightly *p*

76 rit.

84 Bright Rock *f* 88 "I Saw Her Standing There"

96

ff

BEATLES GOLD

BARITONE B.C.

Arranged by PAUL LAVENDER

Big Build

7 "She Loves You"

13 17 "From Me To You"

25

33

43

51 "Twist And Shout"

259-02020

I SAW HER STANDING THERE
FROM ME TO YOU, SHE LOVES YOU
Written by JOHN LENNON and PAUL McCARTNEY
Copyright © 1963 Northern Songs Ltd.
All rights for the U.S.A. and Canada
Controlled by Gil Music Corp., New York, NY

TWIST AND SHOUT
Words and Music by BERT RUSSELL and PHIL MEDLEY
© 1960 & 1963 EMI MUSIC PUBLISHING LTD. & UNICHAPPELL MUSIC INC.
This arrangement © 1988 EMI MUSIC PUBLISHING LTD. & UNICHAPPELL MUSIC INC.
All rights for the U.S. & Canada controlled by SCREEN GEMS-EMI MUSIC INC.
6920 Sunset Blvd., Hollywood, CA 90028
All Rights Reserved

BARITONE B.C.

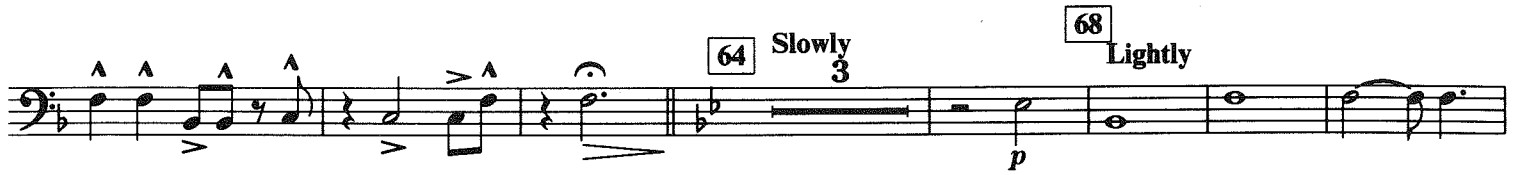
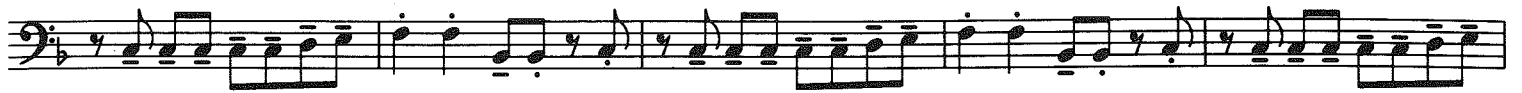

BEATLES GOLD

BARITONE T.C.

Arranged by PAUL LAVENDER

Big Build

7 "She Loves You"

13 17 "From Me To You"

25

33

43

51 "Twist And Shout"

259-02020

I SAW HER STANDING THERE
FROM ME TO YOU, SHE LOVES YOU
Written by JOHN LENNON and PAUL McCARTNEY
Copyright © 1963 Northern Songs Ltd.
All rights for the U.S.A. and Canada
Controlled by Gil Music Corp., New York, NY

TWIST AND SHOUT
Words and Music by BERT RUSSELL and PHIL MEDLEY
© 1960 & 1963 EMI MUSIC PUBLISHING LTD. & UNICHAPPELL MUSIC INC.
This arrangement © 1966 EMI MUSIC PUBLISHING LTD. & UNICHAPPELL MUSIC INC.
All rights for the U.S. & Canada controlled by SCREEN GEMS-EMI MUSIC INC.
6920 Sunset Blvd., Hollywood, CA 90028
All Rights Reserved

BARITONE T.C.

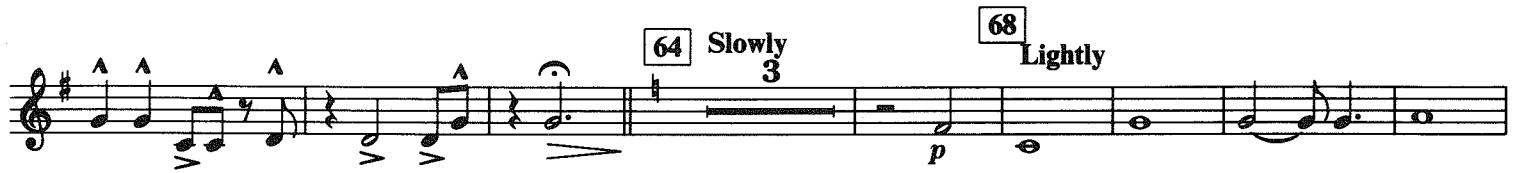

BEATLES GOLD

TUBA

Arranged by PAUL LAVENDER

Big Build

7 "She Loves You"

13

17 "From Me To You"

25

33

43

51 "Twist And Shout"

259-02020

I SAW HER STANDING THERE,
FROM ME TO YOU, SHE LOVES YOU
Written by JOHN LENNON and PAUL McCARTNEY
Copyright © 1963 Northern Songs Ltd.
All rights for the U.S.A. and Canada
Controlled by Gil Music Corp., New York, NY

TWIST AND SHOUT
Words and Music by BERT RUSSELL and PHIL MEDLEY
© 1960 & 1963 EMI MUSIC PUBLISHING LTD. & UNICHAPPELL MUSIC INC.
This arrangement © 1988 EMI MUSIC PUBLISHING LTD. & UNICHAPPELL MUSIC INC.
All rights for the U.S. & Canada controlled by SCREEN GEMS-EMI MUSIC INC.
6920 Sunset Blvd., Hollywood, CA 90028
All Rights Reserved

TUBA

64 Slowly 3
68 Lightly

76

84 Bright Rock

88 "I Saw Her Standing There"

96

BEATLES GOLD

STRING BASS

Arranged by PAUL LAVENDER

Big Build

7 "She Loves You" 13

sf cresc. *sfx* *ff* *f*

17 "From Me To You"

mf

25

33

43

f

51 "Twist And Shout"

259-02020

I SAW HER STANDING THERE,
FROM ME TO YOU, SHE LOVES YOU
Written by JOHN LENNON and PAUL McCARTNEY
Copyright © 1963 Northern Songs Ltd.
All rights for the U.S.A. and Canada
Controlled by Gil Music Corp., New York, NY

TWIST AND SHOUT
Words and Music by BERT RUSSELL and PHIL MEDLEY
© 1960 & 1963 EMI MUSIC PUBLISHING LTD. & UNICHAPPELL MUSIC INC.
This arrangement © 1968 EMI MUSIC PUBLISHING LTD. & UNICHAPPELL MUSIC INC.
All rights for the U.S. & Canada controlled by SCREEN GEMS-EMI MUSIC INC.
6920 Sunset Blvd., Hollywood, CA 90028
All Rights Reserved

STRING BASS

64 Slowly
3

68 Lightly

76

84 Bright Rock

88 "I Saw Her Standing There"

96

BEATLES GOLD

PERCUSSION I
Drum Set

Arranged by PAUL LAVENDER

Big Build

Toms

7

"She Loves You" -Toms

Toms

Toms

13

H.H. ^

17

"From Me To You"

H.H.

Light Fill.....

Lt. Fill

25

H.H.

Lt. Fill

Lt. Fill

33

Lt. Fill

H.H.

4

7

Lt. Fill

H.H.

Fill.....

43

Fill.....

4

51

"Twist And Shout"

4

6

259-02020

I SAW HER STANDING THERE.
FROM ME TO YOU, SHE LOVES YOU
Written by JOHN LENNON and PAUL McCARTNEY
Copyright © 1963 Northern Songs Ltd.
All rights for the U.S.A. and Canada
Controlled by Gil Music Corp., New York, NY

TWIST AND SHOUT
Words and Music by BERT RUSSELL and PHIL MEDLEY
© 1960 & 1963 EMI MUSIC PUBLISHING LTD. & UNICHAPPELL MUSIC INC.
This arrangement © 1988 EMI MUSIC PUBLISHING LTD. & UNICHAPPELL MUSIC INC.
All rights for the U.S. & Canada controlled by SCREEN GEMS-EMI MUSIC INC.
6920 Sunset Blvd., Hollywood, CA 90028
All Rights Reserved

PERCUSSION I

Toms.....

Big Fill.

64 Slowly 4

68 Lightly

Rim knock

4

8

76

84

Bright Rock

rit.

f

88

"I Saw Her Standing There"

4

7

96

mf cresc.

Solo Toms.....

Solo Toms

BEATLES GOLD

PERCUSSION II

Arranged by PAUL LAVENDER

Big Build

Sus. Cym.

Cr. Cym.

7 "She Loves You"

13

17 "From Me From You"
Tamb.

25
mf

33

43 Cowbell
f

4

6

51 "Twist And Shout"

4

6

259-02020

I SAW HER STANDING THERE
FROM ME TO YOU, SHE LOVES YOU
Written by JOHN LENNON and PAUL McCARTNEY
Copyright © 1963 Northern Songs Ltd.
All rights for the U.S.A. and Canada
Controlled by Gil Music Corp., New York, NY

TWIST AND SHOUT
Words and Music by BERT RUSSELL and PHIL MEDLEY
© 1960 & 1963 EMI MUSIC PUBLISHING LTD. & UNICHAPPELL MUSIC INC.
This arrangement © 1988 EMI MUSIC PUBLISHING LTD. & UNICHAPPELL MUSIC INC.
All rights for the U.S. & Canada controlled by SCREEN GEMS-EMI MUSIC INC.
6920 Sunset Blvd., Hollywood, CA 90028
All Rights Reserved

PERCUSSION II
68 Lightly Cabasa

64 Slowly 4

84 Bright Rock Tamb.

88 "I Saw Her Standing There"

96

Sus. Cym.

BEATLES GOLD

MALLET PERCUSSION

Arranged by PAUL LAVENDER

Big Build

4 Bells *tr* **7** "She Loves You" **13** 3

Xylo. **17** "From Me To You" *f*

b **25** 5

Bells *mf* **33** 7

> **43** 6 Xylo. *f*

51 "Twist And Shout" *>* *^*

> *^*

259-02020

I SAW HER STANDING THERE,
FROM ME TO YOU, SHE LOVES YOU
Written by JOHN LENNON and PAUL McCARTNEY
Copyright © 1963 Northern Songs Ltd.
All rights for the U.S.A. and Canada
Controlled by Gil Music Corp., New York, NY

TWIST AND SHOUT
Words and Music by BERT RUSSELL and PHIL MEDLEY
© 1960 & 1963 EMI MUSIC PUBLISHING LTD. & UNICHAPPELL MUSIC INC.
This arrangement © 1986 EMI MUSIC PUBLISHING LTD. & UNICHAPPELL MUSIC INC.
All rights for the U.S. & Canada controlled by SCREEN GEMS-EMI MUSIC INC.
6920 Sunset Blvd., Hollywood, CA 90028
All Rights Reserved

MALLET PERCUSSION

64 Slowly 3 Bells 68 Lightly 8 76 2

Bells 3 rit.

84 Bright Rock Xylo. 88 "I Saw Her Standing There" 2 8

96 Bells

BEATLES GOLD

TIMPANI

Arranged by PAUL LAVENDER

Big Build

sf cresc. *ff*

7 "She Loves You" 5

f

17 "From Me To You" 8

f

33

mf

43

f

51 "Twist And Shout" 11

f

64 Slowly

rit.

259-02020

I SAW HER STANDING THERE
FROM ME TO YOU, SHE LOVES YOU
Written by JOHN LENNON and PAUL McCARTNEY
Copyright © 1963 Northern Songs Ltd.
All rights for the U.S.A. and Canada
Controlled by Gil Music Corp., New York, NY

TWIST AND SHOUT
Words and Music by BERT RUSSELL and PHIL MEDLEY
© 1960 & 1963 EMI MUSIC PUBLISHING LTD. & UNICHAPPELL MUSIC INC.
This arrangement © 1988 EMI MUSIC PUBLISHING LTD. & UNICHAPPELL MUSIC INC.
All rights for the U.S. & Canada controlled by SCREEN GEMS-EMI MUSIC INC.
6920 Sunset Blvd., Hollywood, CA 90028
All Rights Reserved

TIMPANI

84 Bright Rock

88 "I Saw Her Standing There"

