

A HOLIDAY SING-ALONG

(For Concert Band with optional Chorus and Strings)

FLUTE

Choral Arrangement by AUDREY SNYDER
Band and String Arrangements by JOHN MOSS

"Deck The Hall"
Traditional Welsh Carol
Spirited and decisive

Joyfully
tr
fp *f* *mf*

5

13 2 *tr*

22 *mf* *tr* (no *tr*) *rit.*

(opt. div.) *Light and playful* 28 *mf* *mp*

(opt. div.) *mf* *mp*

36 *f* *tr* *tr*

tr *tr*

FLUTE

A HOLIDAY SING-ALONG

(For Concert Band with optional Chorus and Strings)

OBOE

Choral Arrangement by AUDREY SNYDER
Band and String Arrangements by JOHN MOSS

"Deck The Hall"
Traditional Welsh Carol

Spirited and decisive

The musical score is written for Oboe in 4/4 time, featuring two pieces: "Deck The Hall" and "Jingle Bells".

"Deck The Hall" (Measures 1-23):
- Starts with a circled treble clef and a 4/4 time signature.
- Measure 1: *Joyfully*
- Measure 2: *f*
- Measure 5: *mf*
- Measure 13: **13** (with handwritten "Don't stop!" above)
- Measure 22: **22**
- Measure 23: *rit.*

"Jingle Bells" (Measures 24-40):
- Measure 24: *mf*
- Measure 28: **28**
- Measure 36: **36**
- Measure 37: *f*
- Measure 38: *tr*
- Measure 39: *tr*

Handwritten annotations include measure numbers (2, 3, 4, 5, 6, 7, 8, 9, 10, 11, 12, 13, 14, 15, 16, 17, 18, 19, 20, 21, 22, 23, 24, 25, 26, 27, 28, 29, 30, 31, 32, 33, 34, 35, 36, 37, 38, 39, 40) and performance markings such as *f*, *mf*, *mp*, *rit.*, and *tr*.

OBOE

Handwritten numbers: 42, 43, 46

Handwritten circled note: JP

Handwritten markings: *tr*, *mp*, *f*, *rit.*

47 Moderately Slow

51 "O Christmas Tree" Traditional German Carol

Handwritten number: 48

Dynamic markings: *mp*, *mp*

Handwritten numbers: 52, 54, 55, 56, 57, 58

59

63

Handwritten number: 60

Dynamic markings: *mf*

67-68

71

Faster Joyfully

Handwritten numbers: 70, 73, 74

Dynamic markings: *rit.*, *f*

"We Wish You A Merry Christmas" Traditional English Folksong

75

Handwritten numbers: 76, 77, 78, 79

Dynamic markings: *mp*, *sfz*, *mp*, *sfz*, *mf*

83

Handwritten number: 80

Dynamic markings: *f*, *mf*, *f*

91

Handwritten numbers: 92, 93, 94

Handwritten note: *depp*

Slower

Slower and majestic

Handwritten numbers: 95, 96, 97, 98, 99

Dynamic markings: *rit.*, *ff*

A HOLIDAY SING-ALONG

(For Concert Band with optional Chorus and Strings)

B \flat CLARINET I

Choral Arrangement by AUDREY SNYDER
Band and String Arrangements by JOHN MOSS

"Deck The Hall"
Traditional Welsh Carol
5 Spirited and decisive

Joyfully *tr*

Light and playful

28 "Jingle Bells"
Words and Music by J. Pierpont

Schei Beede

B \flat CLARINET 1

47 Moderately Slow

Handwritten notes: *tr*, *fp* 44, *f*, *rit.*, 45, 46, *mp* 47, 48, 49

51 "O Christmas Tree"
Traditional German Carol

Handwritten notes: 50, *mp*, 51, 52, 53, 54, 55

59

Handwritten notes: 56, 57, 58, *mf*, 59, 60, 61

63

Handwritten notes: 62, 63, 64, 65, 66, 67, 68

LONG FAST

71 Joyfully

Handwritten notes: 69, *rit.*, 70, *f*, 71, 72, 73

75 "We Wish You A Merry Christmas"
Traditional English Folksong

Handwritten notes: 74, *mp*, 75, 76, 77, 78, 79, *mf*, 80, *f*

83

Handwritten notes: 82, *mf*, 83, 84, 85, 86, *f*, 87, 88, *tr*

91

Handwritten notes: 89, 90, 91, 92, 93, 94

Slower

Slower and majestic

Handwritten notes: 95, 96, 97, 98, 99, *rit.*, *ff*, 100

A HOLIDAY SING-ALONG

(For Concert Band with optional Chorus and Strings)

B \flat CLARINET 2

Choral Arrangement by AUDREY SNYDER
Band and String Arrangements by JOHN MOSS

"Deck The Hall"
Traditional Welsh Carol
Spirited and decisive

Deck The Hall (Measures 1-22)

1 Joyfully *tr* *fp* 3 *f* 5 *mf* 6

7 8 9 10 11

12 13 *tr* (no *tr*) 14 15 16 17 18

19 20 21 22 *fp* *fp* *rit.*

Jingle Bells (Measures 23-42)

23 24 25 26 27 28 29 30 31 32 33 34 35 36 37 38 39 40 41 42

mf *mp* *f*

B \flat CLARINET 2

43 44 45 46 47 Moderately Slow 48

mp *fp* *f* *rit.* *mp*

49 50 51 "O Christmas Tree" Traditional German Carol 52 53 54

mp

55 56 57 58 59 60

mf

61 62 63 64 65 66

mf

67 68 69 70 71 Fast Joyfully 72

rit. *f*

73 74 75 "We Wish You A Merry Christmas" Traditional English Folksong 76 77 78 79 80

mp *mf*

81 82 83 84 85 86 87

f *mf* *f*

88 89 90 91 92 93 94

mf

95 96 97 Slower 98 99 Slower and majestic 100 101

Slower *Slower and majestic* *rit.* *ff*

B \flat CLARINET 3

47 Moderately Slow

Handwritten: 1 2 3 4

mp fp f rit.

51 "O Christmas Tree"
Traditional German Carol

mp

59

mf

63

mf

71 Joyfully

f

75 "We Wish You A Merry Christmas"
Traditional English Folksong

mp

83

f mf

91

f

Slower

Slower and majestic

rit. ff

A HOLIDAY SING-ALONG

(For Concert Band with optional Chorus and Strings)

B \flat BASS CLARINET

Choral Arrangement by AUDREY SNYDER
Band and String Arrangements by JOHN MOSS

"Deck The Hall"
Traditional Welsh Carol

5 Spirited and decisive

Joyfully

B \flat BASS CLARINET

47 Moderately Slow

"O Christmas Tree"

51 Traditional German Carol

59

63

71 Joyfully

"We Wish You A Merry Christmas"

75 Traditional English Folksong

83

91

Slower

Slower and majestic

A HOLIDAY SING-ALONG

(For Concert Band with optional Chorus and Strings)

E^b ALTO SAXOPHONE 1

Choral Arrangement by AUDREY SNYDER
Band and String Arrangements by JOHN MOSS

"Deck The Hall"
Traditional Welsh Carol

5 Spirited and decisive

Joyfully

13

22

26 Light and playful

"Jingle Bells"

28 Words and Music by J. Pierpont

36

E♭ ALTO SAXOPHONE 1

47 Moderately Slow

fp *f* *rit.* *mp*

51 "O Christmas Tree"
Traditional German Carol

mf *mp*

59

mf

63

71 Joyfully

rit. *f*

75 "We Wish You A Merry Christmas"
Traditional English Folksong

sfz *mp* *sfz* *mp* *sfz*

83

91

Slower

Slower and majestic

fp *rit.* *ff*

Holiday = Christmas

A HOLIDAY SING-ALONG

(For Concert Band with optional Chorus and Strings)

E♭ ALTO SAXOPHONE 2

Choral Arrangement by AUDREY SNYDER
Band and String Arrangements by JOHN MOSS

"Deck The Hall"
Traditional Welsh Carol

5 Spirited and decisive

Joyfully

13

22

Light and playful

28

"Jingle Bells"
Words and Music by J. Pierpont

36

E♭ ALTO SAXOPHONE 2

47 Moderately Slow

51 "O Christmas Tree"
Traditional German Carol

59

3

63

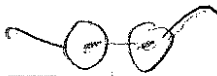

71 Joyfully

"We Wish You A Merry Christmas"

75 Traditional English Folksong

83

91

Slower

Slower and majestic

A HOLIDAY SING-ALONG

(For Concert Band with optional Chorus and Strings)

B \flat TENOR SAXOPHONE

Bflat

Choral Arrangement by AUDREY SNYDER
Band and String Arrangements by JOHN MOSS

"Deck The Hall"
Traditional Welsh Carol

Joyfully **5** **Spirited and decisive**

fp *f* *mf*

13

1. **2.** **22**

fp *mf* *rit.*

Light and playful **28** **"Jingle Bells"**
Words and Music by J. Pierpont

mp *mf* *mp*

36

f *fp*

B \flat TENOR SAXOPHONE

47 Moderately Slow

"O Christmas Tree"

51 Traditional German Carol

59

63

71 Joyfully

"We Wish You A Merry Christmas"

75 Traditional English Folksong

83

91

Slower

Slower and majestic

A HOLIDAY SING-ALONG

(For Concert Band with optional Chorus and Strings)

E^b BARITONE SAXOPHONE

Choral Arrangement by AUDREY SNYDER
Band and String Arrangements by JOHN MOSS

"Deck The Hall"
Traditional Welsh Carol

5 Spirited and decisive

Joyfully

The musical score is written for E^b Baritone Saxophone in 4/4 time. It consists of two main sections: "Deck The Hall" and "Jingle Bells".

"Deck The Hall" (Measures 5-22): This section begins with a dynamic of *fp* and a tempo marking of "Joyfully". The music is characterized by eighth-note patterns and accents. A first ending bracket covers measures 17-18, leading to a second ending in measure 22. The dynamic shifts to *f* and then *mf* at measure 5. A box containing the number "5" is placed above the first ending.

"Jingle Bells" (Measures 28-36): This section starts with a dynamic of *mp* and a tempo marking of "Light and playful". It includes a trill (T. Sx.) in measure 28 and a bar line (Bar.) in measure 30. The dynamic fluctuates between *mp* and *mf*. A box containing the number "28" is placed above measure 28. A box containing the number "36" is placed above measure 36. The word "Play" is written above measures 28, 30, and 36.

E^b BARITONE SAXOPHONE

47 Moderately Slow

rit. mp

51 "O Christmas Tree"
Traditional German Carol

mf mp

59

mf mp mf

63

71 Joyfully

rit.

75 "We Wish You A Merry Christmas"
Traditional English Folksong

mf

83

f mf f

91

Slower Slower and majestic

rit. ff

A HOLIDAY SING-ALONG

(For Concert Band with optional Chorus and Strings)

B^b TRUMPET 1

Choral Arrangement by **AUDREY SNYDER**
Band and String Arrangements by **JOHN MOSS**

"Deck The Hall"
Traditional Welsh Carol
Spirited and decisive
Play 2nd time only

B^b TRUMPET 1

47 Moderately Slow

rit. mp

51 "O Christmas Tree" Traditional German Carol

mf mp mf

59 63

mf

71 Joyfully

rit. f

75 "We Wish You A Merry Christmas" Traditional English Folksong

sfz mp sfz

83

mp sfz f mf

f

91

Slower Slower and majestic

rit. ff

A HOLIDAY SING-ALONG

(For Concert Band with optional Chorus and Strings)

B \flat TRUMPET 2

Choral Arrangement by AUDREY SNYDER
Band and String Arrangements by JOHN MOSS

"Deck The Hall"
Traditional Welsh Carol

5 Spirited and decisive
Play 2nd time only

Joyfully

f

mf

13 Play both times

mf

1. 2.

Light and playful "Jingle Bells"

Words and Music by J. Pierpont

22 2

rit.

28 2

mp

36

f

B \flat TRUMPET 2

47 Moderately Slow

51 "O Christmas Tree" Traditional German Carol

59

63

FAST

71 Joyfully

75 "We Wish You A Merry Christmas" Traditional English Folksong

83

91

Slower

Slower and majestic

A HOLIDAY SING-ALONG

(For Concert Band with optional Chorus and Strings)

F HORN

Choral Arrangement by AUDREY SNYDER
Band and String Arrangements by JOHN MOSS

"Deck The Hall"
Traditional Welsh Carol

5 Spirited and decisive
Play 2nd time only

Joyfully

F HORN

47 Moderately Slow

51 "O Christmas Tree"
Traditional German Carol

59

3

63

71 Joyfully

75 "We Wish You A Merry Christmas"
Traditional English Folksong

83

91

Slower

Slower and majestic

A HOLIDAY SING-ALONG

(For Concert Band with optional Chorus and Strings)

TROMBONE

Choral Arrangement by AUDREY SNYDER
Band and String Arrangements by JOHN MOSS

"Deck The Hall"
Traditional Welsh Carol
Spirited and decisive

Joyfully

5

Play 2nd time only

13 Play both times

Light and playful

22

Hn.

"Jingle Bells"

Words and Music by J. Pierpont

28

36

Play

rit.

TROMBONE

"O Christmas Tree"

Traditional German Carol

47 Moderately Slow 2 mf 51 3 mf

59 mf

63

f rit.

71 Joyfully 75 "We Wish You A Merry Christmas" Traditional English Folksong mf

f

83 3 f

91

Slower Slower and majestic rit. ff

A HOLIDAY SING-ALONG

(For Concert Band with optional Chorus and Strings)

BARITONE T.C.

Choral Arrangement by AUDREY SNYDER
Band and String Arrangements by JOHN MOSS

"Deck The Hall"
Traditional Welsh Carol
Spirited and decisive
Play 2nd time only

"Jingle Bells"
Words and Music by J. Pierpont

Light and playful

BARITONE T.C.

47 Moderately Slow

"O Christmas Tree"

51 Traditional German Carol

59

63

"We Wish You A Merry Christmas"

71 Joyfully

75 Traditional English Folksong

83

91

Slower

Slower and majestic

A HOLIDAY SING-ALONG

(For Concert Band with optional Chorus and Strings)

BARITONE B.C.

Choral Arrangement by AUDREY SNYDER
Band and String Arrangements by JOHN MOSS

"Deck The Hall"
Traditional Welsh Carol

Spirited and decisive

Play 2nd time only

Joyfully

5

13 *Play both times*

1.

2.

22

"Jingle Bells"

Words and Music by J. Pierpont

Light and playful

28

36

BARITONE B.C.

47 Moderately Slow

"O Christmas Tree"

51 Traditional German Carol

59

63

"We Wish You A Merry Christmas"
Traditional English Folksong

Fast *Fast* *Fast*
Joyfully

71

75

83

91

Slower

Slower and majestic

A HOLIDAY SING-ALONG

(For Concert Band with optional Chorus and Strings)

TUBA

Choral Arrangement by AUDREY SNYDER
Band and String Arrangements by JOHN MOSS

"Deck The Hall"
Traditional Welsh Carol

5 Spirited and decisive
Play 2nd time only

Joyfully

Light and playful "Jingle Bells"

Words and Music by J. Pierpont

47 Moderately Slow

TUBA

"O Christmas Tree"

51 Traditional German Carol

59

63

71

Joyfully

"We Wish You A Merry Christmas"

75 Traditional English Folksong

83

91

Slower

Slower and majestic

A HOLIDAY SING-ALONG

(For Concert Band with optional Chorus and Strings)

CONVERTIBLE BASS LINE

Choral Arrangement by AUDREY SNYDER
Band and String Arrangements by JOHN MOSS

"Deck The Hall"
Traditional Welsh Carol

5 Spirited and decisive
Play 2nd time only

Joyfully

Bs. Cl.

13

Play both times

Light and playful "Jingle Bells"

Words and Music by J. Pierpont

22

2

2

28

7

36

47

Moderately Slow

2

CONVERTIBLE BASS LINE

"O Christmas Tree"
Traditional German Carol

51

59

63

71

Joyfully

"We Wish You A Merry Christmas"
Traditional English Folksong

75

83

91

Slower

Slower and majestic

A HOLIDAY SING-ALONG

(For Concert Band with optional Chorus and Strings)

TIMPANI

Choral Arrangement by AUDREY SNYDER
Band and String Arrangements by JOHN MOSS

Joyfully
(B^b, E^b)

5 "Deck The Hall"
Traditional Welsh Carol
Spirited and decisive
Play 2nd time only

13 Play both times

Play 2nd time only

Light and playful "Jingle Bells"
Words and Music by J. Pierpont

TIMPANI

47 Moderately Slow 3

dampen rit.

51 "O Christmas Tree" Traditional German Carol

mp mp

59 3

mf mp mf

63

mp mf mp f

B^b to A^b 3

71

fast lower Timp Joyfully on the left

rit. f

"We Wish You A Merry Christmas"

75 Traditional English Folksong 6

83 3

mp sfz

91

2

sfz mp f

Slower

Slower and majestic

mp ff rit.

A HOLIDAY SING-ALONG

(For Concert Band with optional Chorus and Strings)

MALLET PERCUSSION

Bells, Chimes

Choral Arrangement by AUDREY SNYDER
Band and String Arrangements by JOHN MOSS

"Deck The Hall"
Traditional Welsh Carol
Spirited and decisive

Joyfully

Bells

5

8

13

1.

2.

22

Light and playful

"Jingle Bells"

28

Words and Music by J. Pierpont

2

36

2

47

Moderately Slow

4

Bells and Chimes

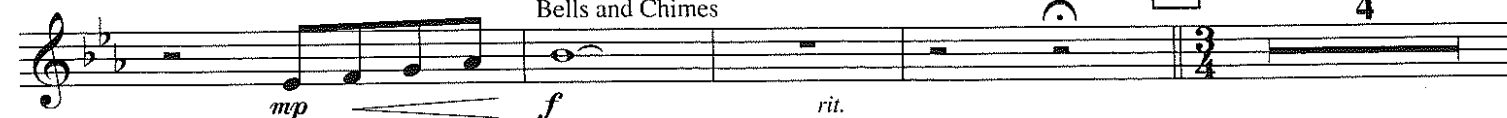

"O Christmas Tree"

MALLET PERCUSSION

51 Traditional German Carol

2

Bells

mf

2

59

mp

63

Bells

Chimes *mf*

71 Joyfully

Bells only

3

rit.

f

75 "We Wish You A Merry Christmas"

Traditional English Folksong

2

mf

83

3

91

2

f

Slower

Slower and majestic

rit.

ff

A HOLIDAY SING-ALONG

(For Concert Band with optional Chorus and Strings)

PERCUSSION 1

S.D., B.D.

Choral Arrangement by AUDREY SNYDER
Band and String Arrangements by JOHN MOSS

"Deck The Hall"

Traditional Welsh Carol

Spirited and decisive

S.D. - Play 2nd time only (*mf*)

Joyfully

S.D.

fp *f* *mf*

S.D. B.D. B.D. - Play both times (*mp-mf*)

f *fp* *f* *f*

Light and playful "Jingle Bells"

Words and Music by J. Pierpont

mf *mf* *mf* *mf* *mf* *mf* *f*

rit.

"O Christmas Tree"

Traditional German Carol

Moderately Slow

mp *mf* *mp*

rit.

PERCUSSION 1

mf mp < mf mp < mf mp < mf mp <

mf mp < mf mp < mf mp < mf mp <

59 2 63

mp sfp sfp

sfp rit. f fp < f mp <

71 Joyfully

f mf mp < mf mp <

75 "We Wish You A Merry Christmas"
Traditional English Folksong

mf

83

mp sfz mp f fp f

91

Slower fp Slower and majestic rit. sfz sfz

A HOLIDAY SING-ALONG

(For Concert Band with optional Chorus and Strings)

PERCUSSION 2

Sleigh Bells, Sus. Cym., Tri.,
Temple Blocks, Slap-stick,
Tamb., Wind Chimes, Cr. Cym.

"Deck The Hall"
Traditional Welsh Carol
Spirited and decisive
Sleigh Bells

Choral Arrangement by AUDREY SNYDER
Band and String Arrangements by JOHN MOSS

Joyfully 4

5

mf

8

13

Sus. Cym.
with sticks *mf*

p *mf* *mf* *mp*

1. 2. 22

2

rit.

Light and playful

28

"Jingle Bells"
Words and Music by J. Pierpont

Tri. *mf*

Temple Blks. *mp*

Slap-stick *sfz* *sfz* *mp*

36

Sleigh Bells *mf*

Tamb. *mf*

PERCUSSION 2

47 Moderately Slow 4

51 "O Christmas Tree"
Traditional German Carol

75 "We Wish You A Merry Christmas"
Traditional English Folksong

83 Sleigh Bells 2

91

Slower

Slower and majestic
