

Edelweiss

Arranged by:
Stephen DeCesare

Moderato
♩ = 105

Flute

Clarinet 1

Clarinet 2

Alto Saxophone

Piano

8

Fl.

Cl. 1

Cl. 2

A. Sax.

Pno.

17

Fl.

Cl. 1

Cl. 2

A. Sax.

Pno.

25

Fl.

Cl. 1

Cl. 2

A. Sax.

Pno.

33

Fl.

Cl. 1

Cl. 2

A. Sax.

Pno.

42

Fl.

Cl. 1

Cl. 2

A. Sax.

Pno.

51

Fl.

Cl. 1

Cl. 2

A. Sax.

Pno.

59

Fl.

Cl. 1

Cl. 2

A. Sax.

Pno.

67

Fl.
Cl. 1
Cl. 2
A. Sax.
Pno.

Flute

Edelweiss

Arranged by:
Stephen DeCesare

Moderato

♩ = 105

6

17

25

4

37

3

1

47

1

1

55

63

Clarinet in B \flat - 1

Edelweiss

Arranged by:
Stephen DeCesare

$\text{♩} = 105$

4

13

21

29

37

3 1

47

1 1

55

63

Clarinet in B \flat - 2

Edelweiss

Arranged by:
Stephen DeCesare

$\text{♩} = 105$

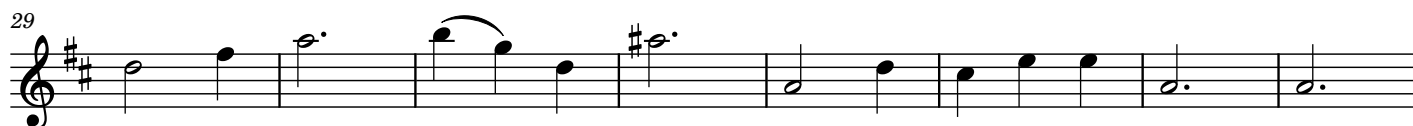

Alto Saxophone

Edelweiss

Arranged by:
Stephen DeCesare

♩ = 105

4

13

4 12

37

2

47

55

8

Piano

Edelweiss

Arranged by:
Stephen DeCesare

♩ = 105

9

17

25

33

41

49

57

65
