

If I Were A Rich Man

From The Musical Fiddler On The Roof

Arranged by J. Nicolaus

Arrangement for brass quintet

Words and music by:
Sheldon Harnick, Jerry Bock

Moderato

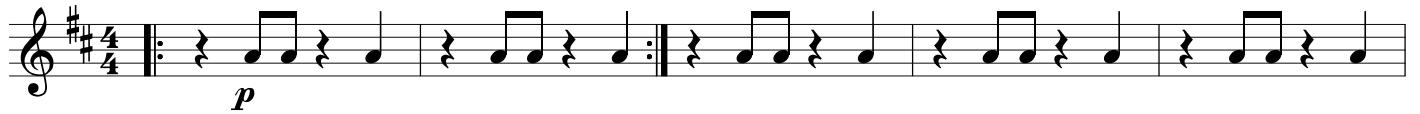

6

11

16

21

26

31

36

41

46

51

Tempo 1

56

Trumpet 1 (Bb)

61

66 *mf*

71

76 *f*

82 rubato *f* a tempo *mf*

91 rallentando *p*

97 a tempo

102

108

114

119

124 rubato *p*

132 a tempo *f*

Detailed description of the musical score: The score is for a Trumpet 1 (Bb) part, spanning measures 61 to 132. It is written in a key signature of one sharp (F#) and a common time signature. The notation includes eighth and sixteenth notes, rests, and various dynamics. Performance instructions include 'rubato', 'a tempo', and 'rallentando'. There are also hairpins for crescendo and decrescendo, and accents. Measure numbers are placed at the beginning of each staff line.

From The Musical Fiddler On The Roof

Arranged by J. Nicolaus

Arrangement for brass quintet

Words and music by:
Sheldon Harnick, Jerry Bock

Moderato

Trumpet 2 (Bb)

63 *mf*

68

73

78 *f*

83 *rubato* *f* *a tempo* *mf*

92 *p* *rallentando*

97 *a tempo*

103

108

114

119

124 *rubato* *p*

132 *a tempo* *f*

If I Were A Rich Man

From The Musical Fiddler On The Roof

Arranged by J. Nicolaus

Arrangement for brass quintet

Words and music by:
Sheldon Harnick, Jerry Bock

Moderato

Horn (F)

66 *mf*

72 **1**

78 *f* **rubato**

84 *mf* *f* **a tempo** *mf*

91 *p*

96 **rallentando** **a tempo**

101

106

112 **1**

118

124 **rubato** *p*

132 **a tempo** *f*

From The Musical Fiddler On The Roof

Arranged by J. Nicolaus

Arrangement for brass quintet

Words and music by:
Sheldon Harnick, Jerry Bock

Moderato

7

12

17

22

28

33

40

rallentando a tempo

46

53

rallentando Tempo 1

59

64

64

Tuba

67

73

78

85

92

98

104

110

116

123

131
