

# Soundtrack Highlights from LES MISÉRABLES

(Look Down • At the End of the Day • I Dreamed a Dream •  
Master of the House • Suddenly • Do You Hear the People Sing?)

**B<sup>b</sup> TRUMPET 1**

Arranged by JAY BOCOOK

"Look Down"  
Maestoso

7 *ff*

10 Moderately 5

16 "At the End of the Day" Intense 5

21 *f* *molto rit.* *molto rit.* *div.* *f*

27 2 4 34 *mf*

38 42

45

52 53 *ff*

61

LOOK DOWN  
 Music by CLAUDE-MICHEL SCHÖNBERG  
 Lyrics by HERBERT KRETZMER and ALAIN BOUBLIL  
 Music and Lyrics Copyright © 1986 by Alain Boublil Music Ltd. (ASCAP)  
 This edition Copyright © 2013 by Alain Boublil Music Ltd. (ASCAP)  
 Mechanical and Publication Rights for the U.S.A. Administered by Alain Boublil Music Ltd. (ASCAP) c/o Joel Faden & Co., Inc.,  
 MLM 250 West 57th St., 26th Floor, New York, NY 10107, Tel. (212) 246-7203, Fax (212) 246-7217, mwlock@joelfaden.com  
 International Copyright Secured. All Rights Reserved. This music is copyright. Photocopying is illegal.  
 All Performance Rights Restricted.

SUDDENLY  
 Music by CLAUDE-MICHEL SCHÖNBERG  
 Lyrics by HERBERT KRETZMER and ALAIN BOUBLIL  
 Music and Lyrics Copyright © 2012 by Alain Boublil Music Ltd. (ASCAP)  
 This edition Copyright © 2013 by Alain Boublil Music Ltd. (ASCAP)  
 Mechanical and Publication Rights for the U.S.A. Administered by Alain Boublil Music Ltd. (ASCAP) c/o Joel Faden & Co., Inc.,  
 MLM 250 West 57th St., 26th Floor, New York, NY 10107, Tel. (212) 246-7203, Fax (212) 246-7217, mwlock@joelfaden.com  
 International Copyright Secured. All Rights Reserved. This music is copyright. Photocopying is illegal.  
 All Performance Rights Restricted.

AT THE END OF THE DAY • I DREAMED A DREAM • MASTER OF THE HOUSE • DO YOU HEAR THE PEOPLE SING?  
 Music by CLAUDE-MICHEL SCHÖNBERG  
 Lyrics by ALAIN BOUBLIL, JEAN-MARC NATTEL and HERBERT KRETZMER  
 Music and Lyrics Copyright © 1980 by Editions Musicales Alain Boublil  
 English Lyrics Copyright © 1986 by Alain Boublil Music Ltd. (ASCAP)  
 This edition Copyright © 2013 by Alain Boublil Music Ltd. (ASCAP)  
 Mechanical and Publication Rights for the U.S.A. Administered by Alain Boublil Music Ltd. (ASCAP) c/o Joel Faden & Co., Inc.,  
 MLM 250 West 57th St., 26th Floor, New York, NY 10107, Tel. (212) 246-7203, Fax (212) 246-7217, mwlock@joelfaden.com  
 International Copyright Secured. All Rights Reserved. This music is copyright. Photocopying is illegal.  
 All Performance Rights Restricted.

B $\flat$  TRUMPET 1

69 73 3 St. Mute  
*f*

78 2  
*sf sf rit.*

85 3 88 "I Dreamed a Dream" 99 Cup Mute Solo  
*mf*

102 4 All Open div. 109 div.  
*mf f ff*

112 115 Very slow Ob. Solo  
*rit. mp*

118 Dolce 122 "Master of the House" 136 Meno mosso  
*rit.* Cup Mute Solo Bend Bend  
*mf*

138 3 Open All 144 Moderately  
*accel. mf*

147

154 *f sf*

161 162 167 "Suddenly" Molto dolce  
*accel. ff* 9

B $\flat$  TRUMPET 1

176 *f* **3** *Deliberately* **4**

186 "Do You Hear the People Sing?" *mf* **8** **5** *mf*

202

208 *f rit.*

214 **Maestoso** *ff*

222 *div.*

230 *molto rit.*

# Soundtrack Highlights from LES MISÉRABLES

(Look Down • At the End of the Day • I Dreamed a Dream •  
Master of the House • Suddenly • Do You Hear the People Sing?)

**B $\flat$  TRUMPET 2**

Arranged by JAY BOCOOK

**"Look Down"**  
**Maestoso**

**10 Moderately**

**16 Intense**

**LOOK DOWN**  
Music by CLAUDE-MICHEL SCHÖNBERG  
Lyrics by HERBERT KRETZMER and ALAIN BOUBLIL  
Music and Lyrics Copyright © 1986 by Alain Boublil Music Ltd. (ASCAP)  
This edition Copyright © 2013 by Alain Boublil Music Ltd. (ASCAP)  
Mechanical and Publication Rights for the U.S.A. Administered by Alain Boublil Music Ltd. (ASCAP)  
MLM 250 West 57th St., 26th Floor, New York, NY 10107, Tel. (212) 246-7203, Fax (212) 246-7217, mwlock@joelfaden.com  
International Copyright Secured. All Rights Reserved. This music is copyright. Photocopying is illegal.  
All Performance Rights Restricted.

**SUDDENLY**  
Music by CLAUDE-MICHEL SCHÖNBERG  
Lyrics by HERBERT KRETZMER and ALAIN BOUBLIL  
Music and Lyrics Copyright © 2012 by Alain Boublil Music Ltd. (ASCAP)  
This edition Copyright © 2013 by Alain Boublil Music Ltd. (ASCAP)  
Mechanical and Publication Rights for the U.S.A. Administered by Alain Boublil Music Ltd. (ASCAP)  
MLM 250 West 57th St., 26th Floor, New York, NY 10107, Tel. (212) 246-7203, Fax (212) 246-7217, mwlock@joelfaden.com  
International Copyright Secured. All Rights Reserved. This music is copyright. Photocopying is illegal.  
All Performance Rights Restricted.

**AT THE END OF THE DAY • I DREAMED A DREAM • MASTER OF THE HOUSE • DO YOU HEAR THE PEOPLE SING?**  
Music by CLAUDE-MICHEL SCHÖNBERG  
Lyrics by ALAIN BOUBLIL, JEAN-MARC NATTEL and HERBERT KRETZMER  
Music and Lyrics Copyright © 1980 by Editions Musicales Alain Boublil  
English Lyrics Copyright © 1986 by Alain Boublil Music Ltd. (ASCAP)  
This edition Copyright © 2013 by Alain Boublil Music Ltd. (ASCAP)  
Mechanical and Publication Rights for the U.S.A. Administered by Alain Boublil Music Ltd. (ASCAP) c/o Joel Faden & Co., Inc.,  
MLM 250 West 57th St., 26th Floor, New York, NY 10107, Tel. (212) 246-7203, Fax (212) 246-7217, mwlock@joelfaden.com  
International Copyright Secured. All Rights Reserved. This music is copyright. Photocopying is illegal.  
All Performance Rights Restricted.

B $\flat$  TRUMPET 2

Lubbock Concert Band #156

63

69

73

3

St. Mute

*f*

78

2

*sf sf rit.*

85

Dolce

3

88 "I Dreamed a Dream" 11 99 7

Open

*mf f <*

109

*ff*

115 Very slow 3

Dolce 2

122 "Master of the House" Moderately 14

114 *rit.* 114 *rit.*

136 Meno mosso 7

144 Moderately

*accel. mf*

148

154

*f sf*

162

167 "Suddenly" Molto dolce 9

161 *accel. ff*

B $\flat$  TRUMPET 2

176

186 "Do You Hear the People Sing?"

202

214 Maestoso

209

215

222

230

229

*molto rit.*

# Soundtrack Highlights from LES MISÉRABLES

(Look Down • At the End of the Day • I Dreamed a Dream •  
Master of the House • Suddenly • Do You Hear the People Sing?)

B $\flat$  TRUMPET 3

Arranged by JAY BOCOOK

"Look Down"  
Maestoso

10 Moderately

16 "At the End of the Day"  
Intense

LOOK DOWN  
Music by CLAUDE-MICHEL SCHÖNBERG  
Lyrics by HERBERT KRETZMER and ALAIN BOUBLIL  
Music and Lyrics Copyright © 1986 by Alain Boublil Music Ltd. (ASCAP)  
This edition Copyright © 2013 by Alain Boublil Music Ltd. (ASCAP)  
Mechanical and Publication Rights for the U.S.A. Administered by Alain Boublil Music Ltd. (ASCAP) c/o Joel Faden & Co., Inc.,  
MLM 250 West 57th St., 26th Floor, New York, NY 10107, Tel. (212) 246-7203, Fax (212) 246-7217, mwlock@joelfaden.com  
International Copyright Secured. All Rights Reserved. This music is copyright. Photocopying is illegal.  
All Performance Rights Restricted.

SUDDENLY  
Music by CLAUDE-MICHEL SCHÖNBERG  
Lyrics by HERBERT KRETZMER and ALAIN BOUBLIL  
Music and Lyrics Copyright © 2012 by Alain Boublil Music Ltd. (ASCAP)  
This edition Copyright © 2013 by Alain Boublil Music Ltd. (ASCAP)  
Mechanical and Publication Rights for the U.S.A. Administered by Alain Boublil Music Ltd. (ASCAP) c/o Joel Faden & Co., Inc.,  
MLM 250 West 57th St., 26th Floor, New York, NY 10107, Tel. (212) 246-7203, Fax (212) 246-7217, mwlock@joelfaden.com  
International Copyright Secured. All Rights Reserved. This music is copyright. Photocopying is illegal.  
All Performance Rights Restricted.

AT THE END OF THE DAY • I DREAMED A DREAM • MASTER OF THE HOUSE • DO YOU HEAR THE PEOPLE SING?  
Music by CLAUDE-MICHEL SCHÖNBERG  
Lyrics by ALAIN BOUBLIL, JEAN-MARC NATEL and HERBERT KRETZMER  
Music and Lyrics Copyright © 1980 by Editions Musicales Alain Boublil  
English Lyrics Copyright © 1986 by Alain Boublil Music Ltd. (ASCAP)  
This edition Copyright © 2013 by Alain Boublil Music Ltd. (ASCAP)  
Mechanical and Publication Rights for the U.S.A. Administered by Alain Boublil Music Ltd. (ASCAP) c/o Joel Faden & Co., Inc.,  
MLM 250 West 57th St., 26th Floor, New York, NY 10107, Tel. (212) 246-7203, Fax (212) 246-7217, mwlock@joelfaden.com  
International Copyright Secured. All Rights Reserved. This music is copyright. Photocopying is illegal.  
All Performance Rights Restricted.

**B<sup>b</sup> TRUMPET 3**

Lubbock Concert Band #156

63

69 **73** 3 St. Mute *f*

78 *sf sf rit.* 2

85 **88** "I Dreamed a Dream" **99** 3 11 7 Open *mf f*

**109** *ff*

114 **115** Very slow 3 *rit.* **122** "Master of the House" Moderately 2 14 *rit.*

**136** Meno mosso 7 *accel. mf* **144** Moderately

148

154 *f sf*

**162** *accel. ff* **167** "Suddenly" Molto dolce 9

161

**B $\flat$  TRUMPET 3**

**176** *f* **3** **Deliberately** **4**

**186** "Do You Hear the People Sing?" **8** *mf* **5** *mf*

**202**

**214** **Maestoso** *f rit.* *ff*

**215**

**222**

**230** *molto rit.*

# Soundtrack Highlights from LES MISÉRABLES

(Look Down • At the End of the Day • I Dreamed a Dream •  
Master of the House • Suddenly • Do You Hear the People Sing?)

F HORN 1

Arranged by JAY BOCOOK

"Look Down"  
Maestoso

LOOK DOWN  
Music by CLAUDE-MICHEL SCHÖNBERG  
Lyrics by HERBERT KRETZMER and ALAIN BOUBLIL  
Music and Lyrics Copyright © 1986 by Alain Boublil Music Ltd. (ASCAP)  
This edition Copyright © 2013 by Alain Boublil Music Ltd. (ASCAP)  
Mechanical and Publication Rights for the U.S.A. Administered by Alain Boublil Music Ltd. (ASCAP) c/o Joel Faden & Co., Inc.,  
MLM 250 West 57th St., 26th Floor, New York, NY 10107, Tel. (212) 246-7203, Fax (212) 246-7217, mwlock@joelfaden.com  
International Copyright Secured. All Rights Reserved. This music is copyright. Photocopying is illegal.  
All Performance Rights Restricted.

SUDDENLY  
Music by CLAUDE-MICHEL SCHÖNBERG  
Lyrics by HERBERT KRETZMER and ALAIN BOUBLIL  
Music and Lyrics Copyright © 2012 by Alain Boublil Music Ltd. (ASCAP)  
This edition Copyright © 2013 by Alain Boublil Music Ltd. (ASCAP)  
Mechanical and Publication Rights for the U.S.A. Administered by Alain Boublil Music Ltd. (ASCAP) c/o Joel Faden & Co., Inc.,  
MLM 250 West 57th St., 26th Floor, New York, NY 10107, Tel. (212) 246-7203, Fax (212) 246-7217, mwlock@joelfaden.com  
International Copyright Secured. All Rights Reserved. This music is copyright. Photocopying is illegal.  
All Performance Rights Restricted.

AT THE END OF THE DAY • I DREAMED A DREAM • MASTER OF THE HOUSE • DO YOU HEAR THE PEOPLE SING?  
Music by CLAUDE-MICHEL SCHÖNBERG  
Lyrics by ALAIN BOUBLIL, JEAN-MARC NATEL and HERBERT KRETZMER  
Music and Lyrics Copyright © 1980 by Editions Musicales Alain Boublil  
English Lyrics Copyright © 1986 by Alain Boublil Music Ltd. (ASCAP)  
This edition Copyright © 2013 by Alain Boublil Music Ltd. (ASCAP)  
Mechanical and Publication Rights for the U.S.A. Administered by Alain Boublil Music Ltd. (ASCAP) c/o Joel Faden & Co., Inc.,  
MLM 250 West 57th St., 26th Floor, New York, NY 10107, Tel. (212) 246-7203, Fax (212) 246-7217, mwlock@joelfaden.com  
International Copyright Secured. All Rights Reserved. This music is copyright. Photocopying is illegal.  
All Performance Rights Restricted.

F HORN 1

53 *ff*

59 61

69 73 9 2 *rit.* *p*

Dolce 85 88 "I Dreamed a Dream" 2 Solo *mp*

92

97 99 All *mf* 3

104 109 *f* *ff*

110 *rit.*

115 Very slow 3 Dolce 2 122 "Master of the House" Moderately 14 136 Meno mosso 7 *rit.* *accel.*

F HORN 1

144 Moderately

6

*mf*

156

*f* *accel.*

162

165

167 "Suddenly" *Molto dolce*

*Solo* *ff* *p* *mp*

3 All

176

175

*f* *mp*

Deliberately

4

186 "Do You Hear the People Sing?"

8

*mp*

4

202

8

214 Maestoso

210

*mf* *f* *rit.* *ff*

217

224

2

230

*molto rit.*

# Soundtrack Highlights from LES MISÉRABLES

(Look Down • At the End of the Day • I Dreamed a Dream •  
Master of the House • Suddenly • Do You Hear the People Sing?)

F HORN 2

Arranged by JAY BOCOOK

"Look Down"  
Maestoso

10 Moderately

16 "At the End of the Day"  
Intense

34

LOOK DOWN  
Music by CLAUDE-MICHEL SCHÖNBERG  
Lyrics by HERBERT KRETZMER and ALAIN BOUBLIL  
Music and Lyrics Copyright © 1986 by Alain Boublil Music Ltd. (ASCAP)  
This edition Copyright © 2013 by Alain Boublil Music Ltd. (ASCAP)  
Mechanical and Publication Rights for the U.S.A. Administered by Alain Boublil Music Ltd. (ASCAP) c/o Joel Faden & Co., Inc.,  
MLM 250 West 57th St., 26th Floor, New York, NY 10107, Tel. (212) 246-7203, Fax (212) 246-7217, mwlock@joelfaden.com  
International Copyright Secured. All Rights Reserved. This music is copyright. Photocopying is illegal.  
All Performance Rights Restricted.

SUDDENLY  
Music by CLAUDE-MICHEL SCHÖNBERG  
Lyrics by HERBERT KRETZMER and ALAIN BOUBLIL  
Music and Lyrics Copyright © 2012 by Alain Boublil Music Ltd. (ASCAP)  
This edition Copyright © 2013 by Alain Boublil Music Ltd. (ASCAP)  
Mechanical and Publication Rights for the U.S.A. Administered by Alain Boublil Music Ltd. (ASCAP) c/o Joel Faden & Co., Inc.,  
MLM 250 West 57th St., 26th Floor, New York, NY 10107, Tel. (212) 246-7203, Fax (212) 246-7217, mwlock@joelfaden.com  
International Copyright Secured. All Rights Reserved. This music is copyright. Photocopying is illegal.  
All Performance Rights Restricted.

AT THE END OF THE DAY • I DREAMED A DREAM • MASTER OF THE HOUSE • DO YOU HEAR THE PEOPLE SING?  
Music by CLAUDE-MICHEL SCHÖNBERG

Lyrics by ALAIN BOUBLIL, JEAN-MARC NATEL and HERBERT KRETZMER  
Music and Lyrics Copyright © 1980 by Editions Musicales Alain Boublil  
English Lyrics Copyright © 1986 by Editions Musicales Alain Boublil  
This edition Copyright © 2013 by Alain Boublil Music Ltd. (ASCAP)  
Mechanical and Publication Rights for the U.S.A. Administered by Alain Boublil Music Ltd. (ASCAP) c/o Joel Faden & Co., Inc.,  
MLM 250 West 57th St., 26th Floor, New York, NY 10107, Tel. (212) 246-7203, Fax (212) 246-7217, mwlock@joelfaden.com  
International Copyright Secured. All Rights Reserved. This music is copyright. Photocopying is illegal.  
All Performance Rights Restricted.

F HORN 2

53 *ff*

59 61

69 73 9 2 *rit.* *p*

*Dolce* 85 88 "I Dreamed a Dream" 10

99 *mf* 3

106 109 *f* *ff*

112 115 *Very slow* 3 *Dolce* 2 *rit.*

120 122 "Master of the House" *Moderately* 14 136 *Meno mosso* 7 144 *Moderately* 6 *accel.*

F HORN 2

Lubbock Concert Band #156

150 *mf* *f*

159 **162** *accel.* *ff*

**167** "Suddenly" *Molto dolce* *mp*

4

**176** *f* *mp* *Deliberately*

4

**186** "Do You Hear the People Sing?" *mp*

8 4

**202** *mf* *f rit.* **214** *Maestoso* *ff*

8

216

223

**230** *molto rit.*

# Soundtrack Highlights from LES MISÉRABLES

(Look Down • At the End of the Day • I Dreamed a Dream •  
Master of the House • Suddenly • Do You Hear the People Sing?)

F HORN 3

Arranged by JAY BOCOOK

“Look Down”  
Maestoso

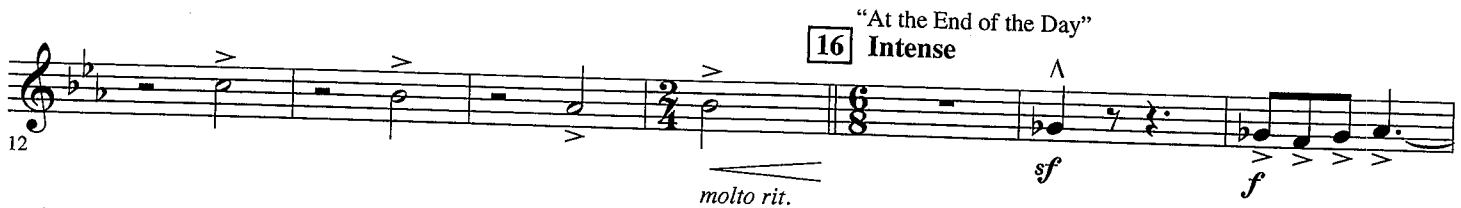

LOOK DOWN  
Music by CLAUDE-MICHEL SCHÖNBERG  
Lyrics by HERBERT KRETZMER and ALAIN BOUBLIL  
Music and Lyrics Copyright © 1986 by Alain Boublil Music Ltd. (ASCAP)  
This edition Copyright © 2013 by Alain Boublil Music Ltd. (ASCAP)  
Mechanical and Publication Rights for the U.S.A. Administered by Alain Boublil Music Ltd. (ASCAP) c/o Joel Faden & Co., Inc.,  
MLM 250 West 57th St., 26th Floor, New York, NY 10107, Tel. (212) 246-7203, Fax (212) 246-7217, mwlock@joelfaden.com  
International Copyright Secured. All Rights Reserved. This music is copyright. Photocopying is illegal.  
All Performance Rights Restricted.

SUDDENLY  
Music by CLAUDE-MICHEL SCHÖNBERG  
Lyrics by HERBERT KRETZMER and ALAIN BOUBLIL  
Music and Lyrics Copyright © 2012 by Alain Boublil Music Ltd. (ASCAP)  
This edition Copyright © 2013 by Alain Boublil Music Ltd. (ASCAP)  
Mechanical and Publication Rights for the U.S.A. Administered by Alain Boublil Music Ltd. (ASCAP) c/o Joel Faden & Co., Inc.,  
MLM 250 West 57th St., 26th Floor, New York, NY 10107, Tel. (212) 246-7203, Fax (212) 246-7217, mwlock@joelfaden.com  
International Copyright Secured. All Rights Reserved. This music is copyright. Photocopying is illegal.  
All Performance Rights Restricted.

AT THE END OF THE DAY • I DREAMED A DREAM • MASTER OF THE HOUSE • DO YOU HEAR THE PEOPLE SING?  
Music by CLAUDE-MICHEL SCHÖNBERG  
Lyrics by ALAIN BOUBLIL, JEAN-MARC NATEL and HERBERT KRETZMER  
Music and Lyrics Copyright © 1980 by Editions Musicales Alain Boublil  
English Lyrics Copyright © 1986 by Alain Boublil Music Ltd. (ASCAP)  
This edition Copyright © 2013 by Alain Boublil Music Ltd. (ASCAP)  
Mechanical and Publication Rights for the U.S.A. Administered by Alain Boublil Music Ltd. (ASCAP) c/o Joel Faden & Co., Inc.,  
MLM 250 West 57th St., 26th Floor, New York, NY 10107, Tel. (212) 246-7203, Fax (212) 246-7217, mwlock@joelfaden.com  
International Copyright Secured. All Rights Reserved. This music is copyright. Photocopying is illegal.  
All Performance Rights Restricted.

F HORN 3

53 *ff*

61

59

68

73

9 2

*rit.*

84

Dolce

3

88 "I Dreamed a Dream"

11

99

*mf*

102

3

*f*

109

*ff*

115 Very slow

3

Dolce

2

122 "Master of the House"

Moderately

14

114 *rit.*

*rit.*

136 *Meno mosso*

7

144 *Moderately*

6

*mf*

*accel.*

153

*f*

F HORN 3

162 167 "Suddenly" Molto dolce

*accel.* *ff*

171 176

*mp* *f*

178 186 "Do You Hear the People Sing?"

*mp* *mp*

195 202

*mf*

212 214 Maestoso

*f rit.* *ff*

218

224

230

*molto rit.*

# Soundtrack Highlights from LES MISÉRABLES

(Look Down • At the End of the Day • I Dreamed a Dream •  
Master of the House • Suddenly • Do You Hear the People Sing?)

Arranged by JAY BOCOOK

F HORN 4

“Look Down”  
Maestoso

10 Moderately

16 “At the End of the Day”  
Intense

LOOK DOWN  
Music by CLAUDE-MICHEL SCHÖNBERG  
Lyrics by HERBERT KRETZMER and ALAIN BOUBLIL  
Music and Lyrics Copyright © 1986 by Alain Boublil Music Ltd. (ASCAP)  
This edition Copyright © 2013 by Alain Boublil Music Ltd. (ASCAP)  
Mechanical and Publication Rights for the U.S.A. Administered by Alain Boublil Music Ltd. (ASCAP) c/o Joel Faden & Co., Inc.,  
MLM 250 West 57th St., 26th Floor, New York, NY 10107, Tel. (212) 246-7203, Fax (212) 246-7217, mwlock@joelfaden.com  
International Copyright Secured. All Rights Reserved. This music is copyright. Photocopying is illegal.  
All Performance Rights Restricted.

SUDDENLY  
Music by CLAUDE-MICHEL SCHÖNBERG  
Lyrics by HERBERT KRETZMER and ALAIN BOUBLIL  
Music and Lyrics Copyright © 2012 by Alain Boublil Music Ltd. (ASCAP)  
This edition Copyright © 2013 by Alain Boublil Music Ltd. (ASCAP)  
Mechanical and Publication Rights for the U.S.A. Administered by Alain Boublil Music Ltd. (ASCAP) c/o Joel Faden & Co., Inc.,  
MLM 250 West 57th St., 26th Floor, New York, NY 10107, Tel. (212) 246-7203, Fax (212) 246-7217, mwlock@joelfaden.com  
International Copyright Secured. All Rights Reserved. This music is copyright. Photocopying is illegal.  
All Performance Rights Restricted.

AT THE END OF THE DAY • I DREAMED A DREAM • MASTER OF THE HOUSE • DO YOU HEAR THE PEOPLE SING?  
Music by CLAUDE-MICHEL SCHÖNBERG  
Lyrics by ALAIN BOUBLIL, JEAN-MARC NATEL and HERBERT KRETZMER  
Music and Lyrics Copyright © 1980 by Editions Musicales Alain Boublil  
English Lyrics Copyright © 1986 by Alain Boublil Music Ltd. (ASCAP)  
This edition Copyright © 2013 by Alain Boublil Music Ltd. (ASCAP)  
Mechanical and Publication Rights for the U.S.A. Administered by Alain Boublil Music Ltd. (ASCAP) c/o Joel Faden & Co., Inc.,  
MLM 250 West 57th St., 26th Floor, New York, NY 10107, Tel. (212) 246-7203, Fax (212) 246-7217, mwlock@joelfaden.com  
International Copyright Secured. All Rights Reserved. This music is copyright. Photocopying is illegal.  
All Performance Rights Restricted.

F HORN 4

53 *ff*

59 61

68 73 9 2 *rit.*

84 *Dolce* 3 88 "I Dreamed a Dream" 11 99 *mf*

102 3 *f*

109 *ff*

114 *rit.* 115 *Very slow* 3 *Dolce* 2 122 *Moderately* 14 *rit.*

136 *Meno mosso* 7 *accel.* 144 *Moderately* 6 *mf*

153 *f*

F HORN 4

162 167 "Suddenly" Molto dolce 4

accel. *ff*

171 *mp* 176 *f*

178 *mp* 186 "Do You Hear the People Sing?" 4 8 *mp*

Deliberately

195 202 4 8 *mf*

212 *f rit.* 214 Maestoso *ff*

218

224

230 *molto rit.*

# Soundtrack Highlights from LES MISÉRABLES

(Look Down • At the End of the Day • I Dreamed a Dream •  
Master of the House • Suddenly • Do You Hear the People Sing?)

## TROMBONE 1

Arranged by JAY BOCOOK

### "Look Down" Maestoso

*ff*

8 *molto rit.* **10** Moderately *f*

15 **16** Intense *sf* *f*

23 *fp* *f*

32 *mf* **34**

40 **42**

47 *ff* **53**

**LOOK DOWN**  
 Music by CLAUDE-MICHEL SCHÖNBERG  
 Lyrics by HERBERT KRETZMER and ALAIN BOUBLIL  
 Music and Lyrics Copyright © 1986 by Alain Boublil Music Ltd. (ASCAP)  
 This edition Copyright © 2013 by Alain Boublil Music Ltd. (ASCAP)  
 Mechanical and Publication Rights for the U.S.A. Administered by Alain Boublil Music Ltd. (ASCAP) c/o Joel Faden & Co., Inc.,  
 MLM 250 West 57th St., 26th Floor, New York, NY 10107, Tel. (212) 246-7203, Fax (212) 246-7217, mwlock@joelfaden.com  
 International Copyright Secured. All Rights Reserved. This music is copyright. Photocopying is illegal.  
 All Performance Rights Restricted.

**SUDDENLY**  
 Music by CLAUDE-MICHEL SCHÖNBERG  
 Lyrics by HERBERT KRETZMER and ALAIN BOUBLIL  
 Music and Lyrics Copyright © 2012 by Alain Boublil Music Ltd. (ASCAP)  
 This edition Copyright © 2013 by Alain Boublil Music Ltd. (ASCAP)  
 Mechanical and Publication Rights for the U.S.A. Administered by Alain Boublil Music Ltd. (ASCAP) c/o Joel Faden & Co., Inc.,  
 MLM 250 West 57th St., 26th Floor, New York, NY 10107, Tel. (212) 246-7203, Fax (212) 246-7217, mwlock@joelfaden.com  
 International Copyright Secured. All Rights Reserved. This music is copyright. Photocopying is illegal.  
 All Performance Rights Restricted.

**AT THE END OF THE DAY • I DREAMED A DREAM • MASTER OF THE HOUSE • DO YOU HEAR THE PEOPLE SING?**  
 Music by CLAUDE-MICHEL SCHÖNBERG  
 Lyrics by ALAIN BOUBLIL, JEAN-MARC NATTEL and HERBERT KRETZMER  
 Music and Lyrics Copyright © 1980 by Editions Musicales Alain Boublil  
 English Lyrics Copyright © 1986 by Alain Boublil Music Ltd. (ASCAP)  
 This edition Copyright © 2013 by Alain Boublil Music Ltd. (ASCAP)  
 Mechanical and Publication Rights for the U.S.A. Administered by Alain Boublil Music Ltd. (ASCAP) c/o Joel Faden & Co., Inc.,  
 MLM 250 West 57th St., 26th Floor, New York, NY 10107, Tel. (212) 246-7203, Fax (212) 246-7217, mwlock@joelfaden.com  
 International Copyright Secured. All Rights Reserved. This music is copyright. Photocopying is illegal.  
 All Performance Rights Restricted.

TROMBONE 1

55 61

65

73

*mp* *mf*

82 *rit.* Dolce 3 88 7 "I Dreamed a Dream"

99

*mf*

108 *f* *ff* 115 Very slow

118 *Dolce* 2 122 4 "Master of the House" "Slovenly and raucous"

*rit.* *mf* Solo St. Mute

129 136 Meno mosso

137 *gliss.* *accel.*

144 Moderately

Open All *gliss.*

*mf* *f* *mf* 2

TROMBONE 1

154 *f sf*

161 *accel. ff* **162** **167** "Suddenly" *Molto dolce* 4

171 *mp* **176** *f mp*

181 *mp* **186** "Do You Hear the People Sing?" *Deliberately* 4 8

200 **202**

209 **214** *Maestoso* *f rit. ff*

218

228 **230** *molto rit.*

# Soundtrack Highlights from LES MISÉRABLES

(Look Down • At the End of the Day • I Dreamed a Dream •  
Master of the House • Suddenly • Do You Hear the People Sing?)

TROMBONE 2

Arranged by JAY BOCOOK

"Look Down"  
Maestoso

LOOK DOWN  
Music by CLAUDE-MICHEL SCHÖNBERG  
Lyrics by HERBERT KRETZMER and ALAIN BOUBLIL  
Music and Lyrics Copyright © 1986 by Alain Boublil Music Ltd. (ASCAP)  
This edition Copyright © 2013 by Alain Boublil Music Ltd. (ASCAP)  
Mechanical and Publication Rights for the U.S.A. Administered by Alain Boublil Music Ltd. (ASCAP) c/o Joel Faden & Co., Inc.,  
MLM 250 West 57th St., 26th Floor, New York, NY 10107, Tel. (212) 246-7203, Fax (212) 246-7217, mwlock@joelfaden.com  
International Copyright Secured. All Rights Reserved. This music is copyright. Photocopying is illegal.  
All Performance Rights Restricted.

SUDDENLY  
Music by CLAUDE-MICHEL SCHÖNBERG  
Lyrics by HERBERT KRETZMER and ALAIN BOUBLIL  
Music and Lyrics Copyright © 2012 by Alain Boublil Music Ltd. (ASCAP)  
This edition Copyright © 2013 by Alain Boublil Music Ltd. (ASCAP)  
Mechanical and Publication Rights for the U.S.A. Administered by Alain Boublil Music Ltd. (ASCAP) c/o Joel Faden & Co., Inc.,  
MLM 250 West 57th St., 26th Floor, New York, NY 10107, Tel. (212) 246-7203, Fax (212) 246-7217, mwlock@joelfaden.com  
International Copyright Secured. All Rights Reserved. This music is copyright. Photocopying is illegal.  
All Performance Rights Restricted.

AT THE END OF THE DAY • I DREAMED A DREAM • MASTER OF THE HOUSE • DO YOU HEAR THE PEOPLE SING?  
Music by CLAUDE-MICHEL SCHÖNBERG  
Lyrics by ALAIN BOUBLIL, JEAN-MARC NATÉL and HERBERT KRETZMER  
Music and Lyrics Copyright © 1980 by Editions Musicales Alain Boublil  
English Lyrics Copyright © 1986 by Alain Boublil Music Ltd. (ASCAP)  
This edition Copyright © 2013 by Alain Boublil Music Ltd. (ASCAP)  
Mechanical and Publication Rights for the U.S.A. Administered by Alain Boublil Music Ltd. (ASCAP) c/o Joel Faden & Co., Inc.,  
MLM 250 West 57th St., 26th Floor, New York, NY 10107, Tel. (212) 246-7203, Fax (212) 246-7217, mwlock@joelfaden.com  
International Copyright Secured. All Rights Reserved. This music is copyright. Photocopying is illegal.  
All Performance Rights Restricted.

TROMBONE 2

Lubbock Concert Band #156

50 53 *ff*

58 61

66

73 *mp* *mf*

81 *rit.* **Dolce** 88 "I Dreamed a Dream" *mp*

96 99 *mf*

104 109 *f* *ff*

110 115 *Very slow* *Dolce* *rit.*

120 122 "Master of the House" *Moderately* 136 *Meno mosso* *accel.*

TROMBONE 2

Lubbock Concert Band #156

144 Moderately

167 "Suddenly" Molto dolce

176

Deliberately 186 "Do You Hear the People Sing?"

202

214 Maestoso

230

# Soundtrack Highlights from LES MISÉRABLES

(Look Down • At the End of the Day • I Dreamed a Dream •  
Master of the House • Suddenly • Do You Hear the People Sing?)

TROMBONE 3

Arranged by JAY BOCOOK

### "Look Down" Maestoso

LOOK DOWN  
Music by CLAUDE-MICHEL SCHÖNBERG  
Lyrics by HERBERT KRETZMER and ALAIN BOUBLIL  
Music and Lyrics Copyright © 1986 by Alain Boublil Music Ltd. (ASCAP)  
This edition Copyright © 2013 by Alain Boublil Music Ltd. (ASCAP)  
Mechanical and Publication Rights for the U.S.A. Administered by Alain Boublil Music Ltd. (ASCAP) c/o Joel Faden & Co., Inc.,  
MLM 250 West 57th St., 26th Floor, New York, NY 10107, Tel. (212) 246-7203, Fax (212) 246-7217, mwlock@joelfaden.com  
International Copyright Secured. All Rights Reserved. This music is copyright. Photocopying is illegal.  
All Performance Rights Restricted.

SUDDENLY  
Music by CLAUDE-MICHEL SCHÖNBERG  
Lyrics by HERBERT KRETZMER and ALAIN BOUBLIL  
Music and Lyrics Copyright © 2012 by Alain Boublil Music Ltd. (ASCAP)  
This edition Copyright © 2013 by Alain Boublil Music Ltd. (ASCAP)  
Mechanical and Publication Rights for the U.S.A. Administered by Alain Boublil Music Ltd. (ASCAP) c/o Joel Faden & Co., Inc.,  
MLM 250 West 57th St., 26th Floor, New York, NY 10107, Tel. (212) 246-7203, Fax (212) 246-7217, mwlock@joelfaden.com  
International Copyright Secured. All Rights Reserved. This music is copyright. Photocopying is illegal.  
All Performance Rights Restricted.

AT THE END OF THE DAY • I DREAMED A DREAM • MASTER OF THE HOUSE • DO YOU HEAR THE PEOPLE SING?  
Music by CLAUDE-MICHEL SCHÖNBERG  
Lyrics by ALAIN BOUBLIL, JEAN-MARC NATEL and HERBERT KRETZMER  
Music and Lyrics Copyright © 1980 by Editions Musicales Alain Boublil  
English Lyrics Copyright © 1986 by Alain Boublil Music Ltd. (ASCAP)  
This edition Copyright © 2013 by Alain Boublil Music Ltd. (ASCAP)  
Mechanical and Publication Rights for the U.S.A. Administered by Alain Boublil Music Ltd. (ASCAP) c/o Joel Faden & Co., Inc.,  
MLM 250 West 57th St., 26th Floor, New York, NY 10107, Tel. (212) 246-7203, Fax (212) 246-7217, mwlock@joelfaden.com  
International Copyright Secured. All Rights Reserved. This music is copyright. Photocopying is illegal.  
All Performance Rights Restricted.

TROMBONE 3

53

50 *ff*

61

57

73

72 *mp* *mf*

88

80 *rit.* **Dolce** **2** **3** **7** "I Dreamed a Dream"

99

95 *mp* *mf*

109

104 *f* *ff*

115

111 *rit.* **Very slow** **3** **Dolce** **2** *rit.*

122

121 **"Master of the House"** **Moderately** **14** **136** **Meno mosso** **7** *accel.*

TROMBONE 3

144 Moderately

# Soundtrack Highlights from LES MISÉRABLES

(Look Down • At the End of the Day • I Dreamed a Dream •  
Master of the House • Suddenly • Do You Hear the People Sing?)

BARITONE B.C.

Arranged by JAY BOCOOK

**“Look Down”  
Maestoso**

**10 Moderately**

**16 Intense “At the End of the Day”**

**34**

**42**

**LOOK DOWN**

Music by CLAUDE-MICHEL SCHÖNBERG  
Lyrics by HERBERT KRETZMER and ALAIN BOUBLIL  
Music and Lyrics Copyright © 1986 by Alain Boublil Music Ltd. (ASCAP)  
This edition Copyright © 2013 by Alain Boublil Music Ltd. (ASCAP)

Mechanical and Publication Rights for the U.S.A. Administered by Alain Boublil Music Ltd. (ASCAP) c/o Joel Faden & Co., Inc.,  
MLM 250 West 57th St., 26th Floor, New York, NY 10107, Tel. (212) 246-7203, Fax (212) 246-7217, mwlock@joelfaden.com  
International Copyright Secured. All Rights Reserved. This music is copyright. Photocopying is illegal.  
All Performance Rights Restricted.

**SUDDENLY**

Music by CLAUDE-MICHEL SCHÖNBERG  
Lyrics by HERBERT KRETZMER and ALAIN BOUBLIL  
Music and Lyrics Copyright © 2012 by Alain Boublil Music Ltd. (ASCAP)  
This edition Copyright © 2013 by Alain Boublil Music Ltd. (ASCAP)

Mechanical and Publication Rights for the U.S.A. Administered by Alain Boublil Music Ltd. (ASCAP) c/o Joel Faden & Co., Inc.,  
MLM 250 West 57th St., 26th Floor, New York, NY 10107, Tel. (212) 246-7203, Fax (212) 246-7217, mwlock@joelfaden.com  
International Copyright Secured. All Rights Reserved. This music is copyright. Photocopying is illegal.  
All Performance Rights Restricted.

**AT THE END OF THE DAY • I DREAMED A DREAM • MASTER OF THE HOUSE • DO YOU HEAR THE PEOPLE SING?**

Music by CLAUDE-MICHEL SCHÖNBERG  
Lyrics by ALAIN BOUBLIL, JEAN-MARC NATEL and HERBERT KRETZMER  
Music and Lyrics Copyright © 1980 by Editions Musicales Alain Boublil  
English Lyrics Copyright © 1986 by Alain Boublil Music Ltd. (ASCAP)  
This edition Copyright © 2013 by Alain Boublil Music Ltd. (ASCAP)  
Mechanical and Publication Rights for the U.S.A. Administered by Alain Boublil Music Ltd. (ASCAP) c/o Joel Faden & Co., Inc.,  
MLM 250 West 57th St., 26th Floor, New York, NY 10107, Tel. (212) 246-7203, Fax (212) 246-7217, mwlock@joelfaden.com  
International Copyright Secured. All Rights Reserved. This music is copyright. Photocopying is illegal.  
All Performance Rights Restricted.

BARITONE B.C.

Lubbock Concert Band #156

53

51 *ff*

61

60

73

70 *mp*

5

2

Dolce

3

76 *rit.*

88 "I Dreamed a Dream"

Bsn. Solo

Bs. Cl.

99

*mp*

Play

3

100 *mf* *f*

109

115 Very slow

3

*ff* *rit.*

Dolce

2

122

"Master of the House"

Moderately

14

136

Meno mosso

7

118 *rit.* *accel.*

BARITONE B.C.

144 Moderately

mf

162

154

f

"Suddenly" Molto dolce

163

accel.

ff

mp

176

172

f

mp

Deliberately

186 "Do You Hear the People Sing?"

181

mp

190

202

200

214 Maestoso

209

f rit.

ff

218

230

228

molto rit.

# Soundtrack Highlights from LES MISÉRABLES

(Look Down • At the End of the Day • I Dreamed a Dream •  
Master of the House • Suddenly • Do You Hear the People Sing?)

BARITONE T.C.

Arranged by JAY BOCOOK

“Look Down”  
Maestoso

10 Moderately

16 Intense “At the End of the Day”

34

42

LOOK DOWN

Music by CLAUDE-MICHEL SCHÖNBERG  
Lyrics by HERBERT KRETZMER and ALAIN BOUBLIL  
Music and Lyrics Copyright © 1986 by Alain Boublil Music Ltd. (ASCAP)  
This edition Copyright © 2013 by Alain Boublil Music Ltd. (ASCAP)

Mechanical and Publication Rights for the U.S.A. Administered by Alain Boublil Music Ltd. (ASCAP) c/o Joel Faden & Co., Inc.,  
MLM 250 West 57th St., 26th Floor, New York, NY 10107, Tel. (212) 246-7203, Fax (212) 246-7217, mwlock@joelfaden.com  
International Copyright Secured. All Rights Reserved. This music is copyright. Photocopying is illegal.  
All Performance Rights Restricted.

SUDDENLY

Music by CLAUDE-MICHEL SCHÖNBERG  
Lyrics by HERBERT KRETZMER and ALAIN BOUBLIL  
Music and Lyrics Copyright © 2012 by Alain Boublil Music Ltd. (ASCAP)  
This edition Copyright © 2013 by Alain Boublil Music Ltd. (ASCAP)

Mechanical and Publication Rights for the U.S.A. Administered by Alain Boublil Music Ltd. (ASCAP) c/o Joel Faden & Co., Inc.,  
MLM 250 West 57th St., 26th Floor, New York, NY 10107, Tel. (212) 246-7203, Fax (212) 246-7217, mwlock@joelfaden.com  
International Copyright Secured. All Rights Reserved. This music is copyright. Photocopying is illegal.  
All Performance Rights Restricted.

AT THE END OF THE DAY • I DREAMED A DREAM • MASTER OF THE HOUSE • DO YOU HEAR THE PEOPLE SING?

Music by CLAUDE-MICHEL SCHÖNBERG  
Lyrics by ALAIN BOUBLIL, JEAN-MARC NATEL and HERBERT KRETZMER  
Music and Lyrics Copyright © 1980 by Editions Musicales Alain Boublil  
English Lyrics Copyright © 1986 by Alain Boublil Music Ltd. (ASCAP)  
This edition Copyright © 2013 by Alain Boublil Music Ltd. (ASCAP)

Mechanical and Publication Rights for the U.S.A. Administered by Alain Boublil Music Ltd. (ASCAP) c/o Joel Faden & Co., Inc.,  
MLM 250 West 57th St., 26th Floor, New York, NY 10107, Tel. (212) 246-7203, Fax (212) 246-7217, mwlock@joelfaden.com  
International Copyright Secured. All Rights Reserved. This music is copyright. Photocopying is illegal.  
All Performance Rights Restricted.

BARITONE T.C.

Lubbock Concert Band #156

51 53

ff

60 61

70 73

mp

76

5 2 *Dolce* 3

rit.

88 "I Dreamed a Dream"

Bsn. Solo Bs. Cl.

mp

4 99

100

*Play* 3

*mf* *f*

109 115 Very slow

*ff* *rit.* 3

*Dolce* 2 122 "Master of the House" Moderately 14 136 *Meno mosso* 7

*rit.* *accel.*

BARITONE T.C.

144 Moderately

Deliberately

186 "Do You Hear the People Sing?"

202

214 Maestoso

230

# Soundtrack Highlights from LES MISÉRABLES

(Look Down • At the End of the Day • I Dreamed a Dream •  
Master of the House • Suddenly • Do You Hear the People Sing?)

TUBA

Arranged by JAY BOCOOK

## "Look Down" Maestoso

7 *ff* **10** Moderately

13 *molto rit.* *f sub.* **16** Intense "At the End of the Day"

21 *fp* *f*

31 *mf* **34**

40 **42**

49 *ff* **53**

58 **61**

### LOOK DOWN

Music by CLAUDE-MICHEL SCHÖNBERG  
Lyrics by HERBERT KRETZMER and ALAIN BOUBLIL  
Music and Lyrics Copyright © 1986 by Alain Boublil Music Ltd. (ASCAP)  
This edition Copyright © 2013 by Alain Boublil Music Ltd. (ASCAP)

Mechanical and Publication Rights for the U.S.A. Administered by Alain Boublil Music Ltd. (ASCAP) c/o Joel Faden & Co., Inc.,  
MLM 250 West 57th St., 26th Floor, New York, NY 10107, Tel. (212) 246-7203, Fax (212) 246-7217, mwlock@joelfaden.com  
International Copyright Secured. All Rights Reserved. This music is copyright. Photocopying is illegal.  
All Performance Rights Restricted.

### SUDDENLY

Music by CLAUDE-MICHEL SCHÖNBERG  
Lyrics by HERBERT KRETZMER and ALAIN BOUBLIL  
Music and Lyrics Copyright © 2012 by Alain Boublil Music Ltd. (ASCAP)  
This edition Copyright © 2013 by Alain Boublil Music Ltd. (ASCAP)

Mechanical and Publication Rights for the U.S.A. Administered by Alain Boublil Music Ltd. (ASCAP) c/o Joel Faden & Co., Inc.,  
MLM 250 West 57th St., 26th Floor, New York, NY 10107, Tel. (212) 246-7203, Fax (212) 246-7217, mwlock@joelfaden.com  
International Copyright Secured. All Rights Reserved. This music is copyright. Photocopying is illegal.  
All Performance Rights Restricted.

### AT THE END OF THE DAY • I DREAMED A DREAM • MASTER OF THE HOUSE • DO YOU HEAR THE PEOPLE SING?

Music by CLAUDE-MICHEL SCHÖNBERG  
Lyrics by ALAIN BOUBLIL, JEAN-MARC NATTEL and HERBERT KRETZMER  
Music and Lyrics Copyright © 1980 by Editions Musicales Alain Boublil  
English Lyrics Copyright © 1986 by Alain Boublil Music Ltd. (ASCAP)  
This edition Copyright © 2013 by Alain Boublil Music Ltd. (ASCAP)

Mechanical and Publication Rights for the U.S.A. Administered by Alain Boublil Music Ltd. (ASCAP) c/o Joel Faden & Co., Inc.,  
MLM 250 West 57th St., 26th Floor, New York, NY 10107, Tel. (212) 246-7203, Fax (212) 246-7217, mwlock@joelfaden.com  
International Copyright Secured. All Rights Reserved. This music is copyright. Photocopying is illegal.  
All Performance Rights Restricted.

TUBA

73

67 *mp*

75 *mf* *rit.*

85 *p* *mp*

**88** "I Dreamed a Dream" *Dolce*

3 5 One player All

**99** *mf* *f*

**109** *ff* *rit.* *f* *rit.*

**115** Very slow *Dolce*

3 2

**122** "Master of the House" *Moderately* Bs. Cl.

121 *mf* *mp*

**136** *Meno mosso*

131

**144** *Moderately* *Play*

143 *mf* *accel.*

152 *f*

**162** *accel.* *ff*

**167** "Suddenly" *Molto dolce*

4

160

TUBA

171 *mp* 176 *f*

**Deliberately**  
179 *mp* *mp*

186 "Do You Hear the People Sing?"

194

202

214 **Maestoso**  
210 *f rit.* *ff*

220

230  
229 *molto rit.*

# Soundtrack Highlights from LES MISÉRABLES

(Look Down • At the End of the Day • I Dreamed a Dream •  
Master of the House • Suddenly • Do You Hear the People Sing?)

STRING BASS

Arranged by JAY BOCOOK

"Look Down"  
Maestoso

ff

10 Moderately

8 *molto rit.* *f*

16 Intense "At the End of the Day"

14 *molto rit.* *f sub.*

23 *fp* *f*

34

33 *mf*

42

53

51 *ff*

LOOK DOWN

Music by CLAUDE-MICHEL SCHÖNBERG

Lyrics by HERBERT KRETZMER and ALAIN BOUBLIL

Music and Lyrics Copyright © 1986 by Alain Boublil Music Ltd. (ASCAP)

This edition Copyright © 2013 by Alain Boublil Music Ltd. (ASCAP)

Mechanical and Publication Rights for the U.S.A. Administered by Alain Boublil Music Ltd. (ASCAP) c/o Joel Faden & Co., Inc.,  
MLM 250 West 57th St., 26th Floor, New York, NY 10107, Tel. (212) 246-7203, Fax (212) 246-7217, mwlock@joelfaden.com

International Copyright Secured. All Rights Reserved. This music is copyright. Photocopying is illegal.  
All Performance Rights Restricted.

SUDDENLY

Music by CLAUDE-MICHEL SCHÖNBERG

Lyrics by HERBERT KRETZMER and ALAIN BOUBLIL

Music and Lyrics Copyright © 2012 by Alain Boublil Music Ltd. (ASCAP)

This edition Copyright © 2013 by Alain Boublil Music Ltd. (ASCAP)

Mechanical and Publication Rights for the U.S.A. Administered by Alain Boublil Music Ltd. (ASCAP) c/o Joel Faden & Co., Inc.,  
MLM 250 West 57th St., 26th Floor, New York, NY 10107, Tel. (212) 246-7203, Fax (212) 246-7217, mwlock@joelfaden.com

International Copyright Secured. All Rights Reserved. This music is copyright. Photocopying is illegal.  
All Performance Rights Restricted.

AT THE END OF THE DAY • I DREAMED A DREAM • MASTER OF THE HOUSE • DO YOU HEAR THE PEOPLE SING?

Music by CLAUDE-MICHEL SCHÖNBERG

Lyrics by ALAIN BOUBLIL, JEAN-MARC NATEL and HERBERT KRETZMER

Music and Lyrics Copyright © 1980 by Editions Musicales Alain Boublil

English Lyrics Copyright © 1986 by Alain Boublil Music Ltd. (ASCAP)

This edition Copyright © 2013 by Alain Boublil Music Ltd. (ASCAP)

Mechanical and Publication Rights for the U.S.A. Administered by Alain Boublil Music Ltd. (ASCAP) c/o Joel Faden & Co., Inc.,  
MLM 250 West 57th St., 26th Floor, New York, NY 10107, Tel. (212) 246-7203, Fax (212) 246-7217, mwlock@joelfaden.com

International Copyright Secured. All Rights Reserved. This music is copyright. Photocopying is illegal.  
All Performance Rights Restricted.

STRING BASS

60 61

70 73

79 88 *Dolce* *rit.*

93 *Tuba* *p* *Play* *mp* 99 *mf*

102 109 *f* *ff*

111 115 *Very slow* *Dolce* *rit.*

122 *"Master of the House"* *Moderately* *pizz.* *mf* *mp*

131 136 *Meno mosso* *arco*

142 144 *Moderately* *pizz.* *accel.* *mf*

151 *f*

160 162 *accel.* *ff* 167 *"Suddenly"* *Molto dolce* *3*

# Soundtrack Highlights from LES MISÉRABLES

(Look Down • At the End of the Day • I Dreamed a Dream •  
Master of the House • Suddenly • Do You Hear the People Sing?)

## PERCUSSION 1

Snare Drum, Tenor Drum,  
Bass Drum, Pulli Sticks

Arranged by JAY BOCOOK

### Maestoso "Look Down"

S.D.  
Tenor Drum

### 10 Moderately

5

### 16 Intense "At the End of the Day"

Tenor Drum

### LOOK DOWN

Music by CLAUDE-MICHEL SCHÖNBERG  
Lyrics by HERBERT KRETZMER and ALAIN BOUBLIL  
Music and Lyrics Copyright © 1986 by Alain Boublil Music Ltd. (ASCAP)  
This edition Copyright © 2013 by Alain Boublil Music Ltd. (ASCAP)

Mechanical and Publication Rights for the U.S.A. Administered by Alain Boublil Music Ltd. (ASCAP) c/o Joel Faden & Co., Inc.,  
MLM 250 West 57th St., 26th Floor, New York, NY 10107, Tel. (212) 246-7203, Fax (212) 246-7217, mwlock@joelfaden.com  
International Copyright Secured. All Rights Reserved. This music is copyright. Photocopying is illegal.  
All Performance Rights Restricted.

### SUDDENLY

Music by CLAUDE-MICHEL SCHÖNBERG  
Lyrics by HERBERT KRETZMER and ALAIN BOUBLIL  
Music and Lyrics Copyright © 2012 by Alain Boublil Music Ltd. (ASCAP)  
This edition Copyright © 2013 by Alain Boublil Music Ltd. (ASCAP)

Mechanical and Publication Rights for the U.S.A. Administered by Alain Boublil Music Ltd. (ASCAP) c/o Joel Faden & Co., Inc.,  
MLM 250 West 57th St., 26th Floor, New York, NY 10107, Tel. (212) 246-7203, Fax (212) 246-7217, mwlock@joelfaden.com  
International Copyright Secured. All Rights Reserved. This music is copyright. Photocopying is illegal.  
All Performance Rights Restricted.

### AT THE END OF THE DAY • I DREAMED A DREAM • MASTER OF THE HOUSE • DO YOU HEAR THE PEOPLE SING?

Music by CLAUDE-MICHEL SCHÖNBERG  
Lyrics by ALAIN BOUBLIL, JEAN-MARC NATÉL and HERBERT KRETZMER  
Music and Lyrics Copyright © 1980 by Editions Musicales Alain Boublil  
English Lyrics Copyright © 1986 by Alain Boublil Music Ltd. (ASCAP)  
This edition Copyright © 2013 by Alain Boublil Music Ltd. (ASCAP)

Mechanical and Publication Rights for the U.S.A. Administered by Alain Boublil Music Ltd. (ASCAP) c/o Joel Faden & Co., Inc.,  
MLM 250 West 57th St., 26th Floor, New York, NY 10107, Tel. (212) 246-7203, Fax (212) 246-7217, mwlock@joelfaden.com  
International Copyright Secured. All Rights Reserved. This music is copyright. Photocopying is illegal.  
All Performance Rights Restricted.

PERCUSSION 1

Lubbock Concert Band #156

2 *Dolce* 3 **88** "I Dreamed a Dream" 11 **99** 10 **109** 5

82 *rit.* *rit.*

**115** *Very slow* *Dolce* 3 2 **122** "Master of the House" *Moderately* 14 **136** *Meno mosso* 7

*rit.* *accel.*

**144** *Moderately*  
S.D. (Brushes)  
*mf*  
B.D.

153

**162** *f* *accel.* **167** "Suddenly" *Molto dolce* 9 **176** 6

*Deliberately*  
Tenor Drum (Sticks)  
*mp*  
B.D. **186** "Do You Hear the People Sing?" 2 2 2 2

194 **202** 10 S.D. *mp* *rit.*

**214** *Maestoso* *ff*

221

**230** 2 *molto rit.*

# Soundtrack Highlights from LES MISÉRABLES

Lubbock Concert Band #156

(Look Down • At the End of the Day • I Dreamed a Dream •  
Master of the House • Suddenly • Do You Hear the People Sing?)

## PERCUSSION 2

Cr. Cym., Sus. Cym., Gong, Triangle, Bike Horn,  
Cowbell, Siren Whistle, Ratchet, Marching Machine

Arranged by JAY BOCOOK

### "Look Down" Maestoso

Cr. Cym. *ff* **3** **2** Sus. Cym. *molto rit.* Gong *mp*

### 10 Moderately

*ff* *mf* *molto rit.* **16** Intense **10** Cr. Cym. *ff*

**2** **4** **34** **8** **42** **11** **53** Cr. Cym. *ff*

**7** **61** **3** **7** **73** **7** *ff*

Sus. Cym. *p* *mf rit.* **88** "I Dreamed a Dream" **11** *Dolce*

**99** **9** Sus. Cym. **109** **3** Cr. Cym. **115** Very slow **3** *mp* *ff* *rit.*

#### LOOK DOWN

Music by CLAUDE-MICHEL SCHÖNBERG

Lyrics by HERBERT KRETZMER and ALAIN BOUBLIL

Music and Lyrics Copyright © 1986 by Alain Boublil Music Ltd. (ASCAP)

This edition Copyright © 2013 by Alain Boublil Music Ltd. (ASCAP)

Mechanical and Publication Rights for the U.S.A. Administered by Alain Boublil Music Ltd. (ASCAP) c/o Joel Faden & Co., Inc.,  
MLM 250 West 57th St., 26th Floor, New York, NY 10107, Tel. (212) 246-7203, Fax (212) 246-7217, mwlock@joelfaden.com

International Copyright Secured. All Rights Reserved. This music is copyright. Photocopying is illegal.

All Performance Rights Restricted.

#### SUDDENLY

Music by CLAUDE-MICHEL SCHÖNBERG

Lyrics by HERBERT KRETZMER and ALAIN BOUBLIL

Music and Lyrics Copyright © 2012 by Alain Boublil Music Ltd. (ASCAP)

This edition Copyright © 2013 by Alain Boublil Music Ltd. (ASCAP)

Mechanical and Publication Rights for the U.S.A. Administered by Alain Boublil Music Ltd. (ASCAP) c/o Joel Faden & Co., Inc.,  
MLM 250 West 57th St., 26th Floor, New York, NY 10107, Tel. (212) 246-7203, Fax (212) 246-7217, mwlock@joelfaden.com

International Copyright Secured. All Rights Reserved. This music is copyright. Photocopying is illegal.

All Performance Rights Restricted.

#### AT THE END OF THE DAY • I DREAMED A DREAM • MASTER OF THE HOUSE • DO YOU HEAR THE PEOPLE SING?

Music by CLAUDE-MICHEL SCHÖNBERG

Lyrics by ALAIN BOUBLIL, JEAN-MARC NATEL and HERBERT KRETZMER

Music and Lyrics Copyright © 1980 by Editions Musicales Alain Boublil

English Lyrics Copyright © 1986 by Alain Boublil Music Ltd. (ASCAP)

This edition Copyright © 2013 by Alain Boublil Music Ltd. (ASCAP)

Mechanical and Publication Rights for the U.S.A. Administered by Alain Boublil Music Ltd. (ASCAP) c/o Joel Faden & Co., Inc.,  
MLM 250 West 57th St., 26th Floor, New York, NY 10107, Tel. (212) 246-7203, Fax (212) 246-7217, mwlock@joelfaden.com

International Copyright Secured. All Rights Reserved. This music is copyright. Photocopying is illegal.

All Performance Rights Restricted.

PERCUSSION 2

**Dolce**  
Triangle

118 *p* *rit.*

122 **Moderately** "Master of the House"

13 Sus. Cym. *p*  $\curvearrowright$  *mf*

136 **Meno mosso** 6 *accel.*

144 **Moderately** 3

Cowbell *f*

Bike Horn

9 Siren Whistle *ff*

Ratchet *ff*

162

163 *accel.*

2 Siren Whistle *ff*

167 **Molto dolce** "Suddenly"

8 Sus. Cym. *p*  $\curvearrowright$  *f*

176 5

**Deliberately**  
Marching Machine

182 *mf*

186 "Do You Hear the People Sing?"

189

197

202 10

212 *rit.*

214 **Maestoso** 2 Cr. Cym. *f*

220

230 *ff*

*molto rit.*

# Soundtrack Highlights from LES MISÉRABLES

(Look Down • At the End of the Day • I Dreamed a Dream •  
Master of the House • Suddenly • Do You Hear the People Sing?)

## MALLET PERCUSSION

Bells, Xylophone, Marimba, Vibraphone, Chimes

Arranged by JAY BOCOOK

"Look Down"  
Maestoso

10 Moderately

"At the End of the Day"  
16 Intense

Xylophone

34

42

Bells

53

61

73

Marimba

Dolce

### LOOK DOWN

Music by CLAUDE-MICHEL SCHÖNBERG

Lyrics by HERBERT KRETZMER and ALAIN BOUBLIL

Music and Lyrics Copyright © 1986 by Alain Boublil Music Ltd. (ASCAP)

This edition Copyright © 2013 by Alain Boublil Music Ltd. (ASCAP)

Mechanical and Publication Rights for the U.S.A. Administered by Alain Boublil Music Ltd. (ASCAP) c/o Joel Faden & Co., Inc.,  
MLM 250 West 57th St., 26th Floor, New York, NY 10107, Tel. (212) 246-7203, Fax (212) 246-7217, mwlock@joelfaden.com

International Copyright Secured. All Rights Reserved. This music is copyright. Photocopying is illegal.  
All Performance Rights Restricted.

### SUDDENLY

Music by CLAUDE-MICHEL SCHÖNBERG

Lyrics by HERBERT KRETZMER and ALAIN BOUBLIL

Music and Lyrics Copyright © 2012 by Alain Boublil Music Ltd. (ASCAP)

This edition Copyright © 2013 by Alain Boublil Music Ltd. (ASCAP)

Mechanical and Publication Rights for the U.S.A. Administered by Alain Boublil Music Ltd. (ASCAP) c/o Joel Faden & Co., Inc.,  
MLM 250 West 57th St., 26th Floor, New York, NY 10107, Tel. (212) 246-7203, Fax (212) 246-7217, mwlock@joelfaden.com

International Copyright Secured. All Rights Reserved. This music is copyright. Photocopying is illegal.  
All Performance Rights Restricted.

### AT THE END OF THE DAY • I DREAMED A DREAM • MASTER OF THE HOUSE • DO YOU HEAR THE PEOPLE SING?

Music by CLAUDE-MICHEL SCHÖNBERG

Lyrics by ALAIN BOUBLIL, JEAN-MARC NATEL and HERBERT KRETZMER

Music and Lyrics Copyright © 1980 by Editions Musicales Alain Boublil

English Lyrics Copyright © 1986 by Alain Boublil Music Ltd. (ASCAP)

This edition Copyright © 2013 by Alain Boublil Music Ltd. (ASCAP)

Mechanical and Publication Rights for the U.S.A. Administered by Alain Boublil Music Ltd. (ASCAP) c/o Joel Faden & Co., Inc.,  
MLM 250 West 57th St., 26th Floor, New York, NY 10107, Tel. (212) 246-7203, Fax (212) 246-7217, mwlock@joelfaden.com

International Copyright Secured. All Rights Reserved. This music is copyright. Photocopying is illegal.  
All Performance Rights Restricted.

MALLET PERCUSSION

88 "I Dreamed a Dream"

Bells (Soft Mallets)

99

109

Bells

115 Very slow

Dolce Marimba

"Master of the House" Moderately

136 Meno mosso

144 Moderately

Xylophone

162

Xylo.

MALLET PERCUSSION

164 **167** "Suddenly" **Molto dolce** 4 Bells *mf*

172 **176** 3 *mp*

180 **186** "Do You Hear the People Sing?" Bells *mp*

2 4 8

*Deliberately*

196 **202** 6 *mf*

207 *rit.*

**214** **Maestoso** 4 *ff*

223 2

**230** Chimes *ff* *molto rit.*

# Soundtrack Highlights from LES MISÉRABLES

(Look Down • At the End of the Day • I Dreamed a Dream •  
Master of the House • Suddenly • Do You Hear the People Sing?)

TIMPANI

Arranged by JAY BOCOOK

"Look Down"  
Maestoso

LOOK DOWN  
Music by CLAUDE-MICHEL SCHÖNBERG  
Lyrics by HERBERT KRETZMER and ALAIN BOUBLIL  
Music and Lyrics Copyright © 1986 by Alain Boublil Music Ltd. (ASCAP)  
This edition Copyright © 2013 by Alain Boublil Music Ltd. (ASCAP)  
Mechanical and Publication Rights for the U.S.A. Administered by Alain Boublil Music Ltd. (ASCAP) c/o Joel Faden & Co., Inc.,  
MLM 250 West 57th St., 26th Floor, New York, NY 10107, Tel. (212) 246-7203, Fax (212) 246-7217, mwlock@joelfaden.com  
International Copyright Secured. All Rights Reserved. This music is copyright. Photocopying is illegal.  
All Performance Rights Restricted.

SUDDENLY  
Music by CLAUDE-MICHEL SCHÖNBERG  
Lyrics by HERBERT KRETZMER and ALAIN BOUBLIL  
Music and Lyrics Copyright © 2012 by Alain Boublil Music Ltd. (ASCAP)  
This edition Copyright © 2013 by Alain Boublil Music Ltd. (ASCAP)  
Mechanical and Publication Rights for the U.S.A. Administered by Alain Boublil Music Ltd. (ASCAP) c/o Joel Faden & Co., Inc.,  
MLM 250 West 57th St., 26th Floor, New York, NY 10107, Tel. (212) 246-7203, Fax (212) 246-7217, mwlock@joelfaden.com  
International Copyright Secured. All Rights Reserved. This music is copyright. Photocopying is illegal.  
All Performance Rights Restricted.

AT THE END OF THE DAY • I DREAMED A DREAM • MASTER OF THE HOUSE • DO YOU HEAR THE PEOPLE SING?  
Music by CLAUDE-MICHEL SCHÖNBERG  
Lyrics by ALAIN BOUBLIL, JEAN-MARC NATEL and HERBERT KRETZMER  
Music and Lyrics Copyright © 1980 by Editions Musicales Alain Boublil  
English Lyrics Copyright © 1986 by Alain Boublil Music Ltd. (ASCAP)  
This edition Copyright © 2013 by Alain Boublil Music Ltd. (ASCAP)  
Mechanical and Publication Rights for the U.S.A. Administered by Alain Boublil Music Ltd. (ASCAP) c/o Joel Faden & Co., Inc.,  
MLM 250 West 57th St., 26th Floor, New York, NY 10107, Tel. (212) 246-7203, Fax (212) 246-7217, mwlock@joelfaden.com  
International Copyright Secured. All Rights Reserved. This music is copyright. Photocopying is illegal.  
All Performance Rights Restricted.

TIMPANI

99 7 109 2

*mf* *f* *ff* *mf*

115 Very slow 3 Dolce 2

113 *ff* *rit.* *rit.*

122 "Master of the House" Moderately 14 136 Meno mosso 7 144 Moderately 18 162

*accel.* *f* *accel.*

164 167 "Suddenly" Molto dolce 8 176 2

*ff* *p* *f*

178 3 Deliberately 4 186 "Do You Hear the People Sing?" 8 7

*mf* *mp*

202 10 214 Maestoso 2

*rit.* *ff*

219 2 2 2

229 230

*molto rit.*