

Recorded by EARTH, WIND & FIRE

SEPTEMBER

PICCOLO

Words and Music by MAURICE WHITE,
AL MCKAY and ALLEE WILLIS
Arranged by PAUL MURTHA

Driving

© 1978 EMI APRIL MUSIC INC., STEELCHEST MUSIC, EMI BLACKWOOD MUSIC INC. and IRVING MUSIC INC.
This arrangement Copyright © 2010 EMI APRIL MUSIC INC., STEELCHEST MUSIC, EMI BLACKWOOD MUSIC INC. and IRVING MUSIC INC.
All Rights for STEELCHEST MUSIC Controlled and Administered by EMI APRIL MUSIC INC.
All Rights for IRVING MUSIC INC. Controlled and Administered by EMI BLACKWOOD MUSIC INC.
All Rights Reserved International Copyright Secured Used by Permission

Recorded by EARTH, WIND & FIRE

SEPTEMBER

FLUTE

Words and Music by MAURICE WHITE,
AL MCKAY and ALLEE WILLIS
Arranged by PAUL MURTHA

Driving 5

11 *div.*

16 *fp* *f* *mf* *div.* 19 3

26 *mf* *f* 27

32 *mf* 35

38 *mf* *f* 43

45 51

56 *fp* *f* *ff* *sfz*

© 1978 EMI APRIL MUSIC INC., STEELCHEST MUSIC, EMI BLACKWOOD MUSIC INC. and IRVING MUSIC INC.
This arrangement Copyright © 2010 EMI APRIL MUSIC INC., STEELCHEST MUSIC, EMI BLACKWOOD MUSIC INC. and IRVING MUSIC INC.
All Rights for STEELCHEST MUSIC Controlled and Administered by EMI APRIL MUSIC INC.
All Rights for IRVING MUSIC INC. Controlled and Administered by EMI BLACKWOOD MUSIC INC.
All Rights Reserved International Copyright Secured Used by Permission

Recorded by EARTH, WIND & FIRE

SEPTEMBER

B^b CLARINET 1

Words and Music by MAURICE WHITE,
AL MCKAY and ALLEE WILLIS
Arranged by PAUL MURTHA

Driving

5

11 6 8 div. 19 4

27

26 mf f

31

35 div.

37 mf

43

49

51

56 fp f ff sfz

© 1978 EMI APRIL MUSIC INC., STEELCHEST MUSIC, EMI BLACKWOOD MUSIC INC. and IRVING MUSIC INC.

This arrangement Copyright © 2010 EMI APRIL MUSIC INC., STEELCHEST MUSIC, EMI BLACKWOOD MUSIC INC. and IRVING MUSIC INC.

All Rights for STEELCHEST MUSIC Controlled and Administered by EMI APRIL MUSIC INC.

All Rights for IRVING MUSIC INC. Controlled and Administered by EMI BLACKWOOD MUSIC INC.

All Rights Reserved International Copyright Secured Used by Permission

Recorded by EARTH, WIND & FIRE

SEPTEMBER

B \flat CLARINET 2

Words and Music by MAURICE WHITE,
AL MCKAY and ALLEE WILLIS
Arranged by PAUL MURTHA

Driving

5

11 6 19 4

25 27

31 35

37

43

49 51

56

f *fp* *f* *mf* *ff* *sfz*

© 1978 EMI APRIL MUSIC INC., STEELCHEST MUSIC, EMI BLACKWOOD MUSIC INC. and IRVING MUSIC INC.

This arrangement Copyright © 2010 EMI APRIL MUSIC INC., STEELCHEST MUSIC, EMI BLACKWOOD MUSIC INC. and IRVING MUSIC INC.

All Rights for STEELCHEST MUSIC Controlled and Administered by EMI APRIL MUSIC INC.

All Rights for IRVING MUSIC INC. Controlled and Administered by EMI BLACKWOOD MUSIC INC.

All Rights Reserved International Copyright Secured Used by Permission

Recorded by EARTH, WIND & FIRE

SEPTEMBER

B \flat BASS CLARINET

Words and Music by MAURICE WHITE,
AL MCKAY and ALLEE WILLIS
Arranged by PAUL MURTHA

Driving

© 1978 EMI APRIL MUSIC INC., STEELCHEST MUSIC, EMI BLACKWOOD MUSIC INC. and IRVING MUSIC INC.

This arrangement Copyright © 2010 EMI APRIL MUSIC INC., STEELCHEST MUSIC, EMI BLACKWOOD MUSIC INC. and IRVING MUSIC INC.

All Rights for STEELCHEST MUSIC Controlled and Administered by EMI APRIL MUSIC INC.

All Rights for IRVING MUSIC INC. Controlled and Administered by EMI BLACKWOOD MUSIC INC.

All Rights Reserved International Copyright Secured Used by Permission

04001249

September - 1

B \flat BASS CLARINET

30

35

39

43

44

49

51

53

58

Recorded by EARTH, WIND & FIRE

SEPTEMBER

E♭ ALTO SAXOPHONE 1

Words and Music by MAURICE WHITE,
AL MCKAY and ALLEE WILLIS
Arranged by PAUL MURTHA

Driving

© 1978 EMI APRIL MUSIC INC., STEELCHEST MUSIC, EMI BLACKWOOD MUSIC INC. and IRVING MUSIC INC.

This arrangement Copyright © 2010 EMI APRIL MUSIC INC., STEELCHEST MUSIC, EMI BLACKWOOD MUSIC INC. and IRVING MUSIC INC.

All Rights for STEELCHEST MUSIC Controlled and Administered by EMI APRIL MUSIC INC.

All Rights for IRVING MUSIC INC. Controlled and Administered by EMI BLACKWOOD MUSIC INC.

All Rights Reserved International Copyright Secured Used by Permission

Recorded by EARTH, WIND & FIRE

SEPTEMBER

E♭ ALTO SAXOPHONE 2

Words and Music by MAURICE WHITE,
AL MCKAY and ALLEE WILLIS
Arranged by PAUL MURTHA

Driving

© 1978 EMI APRIL MUSIC INC., STEELCHEST MUSIC, EMI BLACKWOOD MUSIC INC. and IRVING MUSIC INC.
This arrangement Copyright © 2010 EMI APRIL MUSIC INC., STEELCHEST MUSIC, EMI BLACKWOOD MUSIC INC. and IRVING MUSIC INC.
All Rights for STEELCHEST MUSIC Controlled and Administered by EMI APRIL MUSIC INC.
All Rights for IRVING MUSIC INC. Controlled and Administered by EMI BLACKWOOD MUSIC INC.
All Rights Reserved International Copyright Secured Used by Permission

Recorded by EARTH, WIND & FIRE

SEPTEMBER

B \flat TRUMPET 1

Words and Music by MAURICE WHITE,
AL MCKAY and ALLEE WILLIS
Arranged by PAUL MURTHA

Driving

5

11 6 8 div. 19

22 27 div. f

28

35 4 43 div. mf f

45

51

57 fp f ff sfz

© 1978 EMI APRIL MUSIC INC., STEELCHEST MUSIC, EMI BLACKWOOD MUSIC INC. and IRVING MUSIC INC.

This arrangement Copyright © 2010 EMI APRIL MUSIC INC., STEELCHEST MUSIC, EMI BLACKWOOD MUSIC INC. and IRVING MUSIC INC.

All Rights for STEELCHEST MUSIC Controlled and Administered by EMI APRIL MUSIC INC.

All Rights for IRVING MUSIC INC. Controlled and Administered by EMI BLACKWOOD MUSIC INC.

All Rights Reserved International Copyright Secured Used by Permission

Recorded by EARTH, WIND & FIRE

SEPTEMBER

B \flat TRUMPET 2

Words and Music by MAURICE WHITE,
AL McKAY and ALLEE WILLIS

Arranged by PAUL MURTHA

Driving

5

11 6 19

22 27

28

34 35 4 43

44

50 51

56

f *fp* *f* *mf* *f* *mf* *f* *mf* *f* *fp* *f* *ff* *sfz*

© 1978 EMI APRIL MUSIC INC., STEELCHEST MUSIC, EMI BLACKWOOD MUSIC INC. and IRVING MUSIC INC.

This arrangement Copyright © 2010 EMI APRIL MUSIC INC., STEELCHEST MUSIC, EMI BLACKWOOD MUSIC INC. and IRVING MUSIC INC.

All Rights for STEELCHEST MUSIC Controlled and Administered by EMI APRIL MUSIC INC.

All Rights for IRVING MUSIC INC. Controlled and Administered by EMI BLACKWOOD MUSIC INC.

All Rights Reserved International Copyright Secured Used by Permission

Recorded by EARTH, WIND & FIRE

SEPTEMBER

B \flat TRUMPET 3

Words and Music by MAURICE WHITE,
AL MCKAY and ALLEE WILLIS
Arranged by PAUL MURTHA

Driving

5

11 6 19

22 27

28

34 35 4 43

44

50 51

56

f *fp* *f* *mf* *f* *mf* *f* *fp* *f* *ff* *sfz*

© 1978 EMI APRIL MUSIC INC., STEELCHEST MUSIC, EMI BLACKWOOD MUSIC INC. and IRVING MUSIC INC.

This arrangement Copyright © 2010 EMI APRIL MUSIC INC., STEELCHEST MUSIC, EMI BLACKWOOD MUSIC INC. and IRVING MUSIC INC.

All Rights for STEELCHEST MUSIC Controlled and Administered by EMI APRIL MUSIC INC.

All Rights for IRVING MUSIC INC. Controlled and Administered by EMI BLACKWOOD MUSIC INC.

All Rights Reserved International Copyright Secured Used by Permission

Recorded by EARTH, WIND & FIRE

SEPTEMBER

F HORN 1

Words and Music by MAURICE WHITE,
AL MCKAY and ALLEE WILLIS
Arranged by PAUL MURTHA

Driving

© 1978 EMI APRIL MUSIC INC., STEELCHEST MUSIC, EMI BLACKWOOD MUSIC INC. and IRVING MUSIC INC.
This arrangement Copyright © 2010 EMI APRIL MUSIC INC., STEELCHEST MUSIC, EMI BLACKWOOD MUSIC INC. and IRVING MUSIC INC.
All Rights for STEELCHEST MUSIC Controlled and Administered by EMI APRIL MUSIC INC.
All Rights for IRVING MUSIC INC. Controlled and Administered by EMI BLACKWOOD MUSIC INC.
All Rights Reserved International Copyright Secured Used by Permission

Recorded by EARTH, WIND & FIRE

SEPTEMBER

F HORN 2

Words and Music by MAURICE WHITE,
AL MCKAY and ALLEE WILLIS

Arranged by PAUL MURTHA

Driving

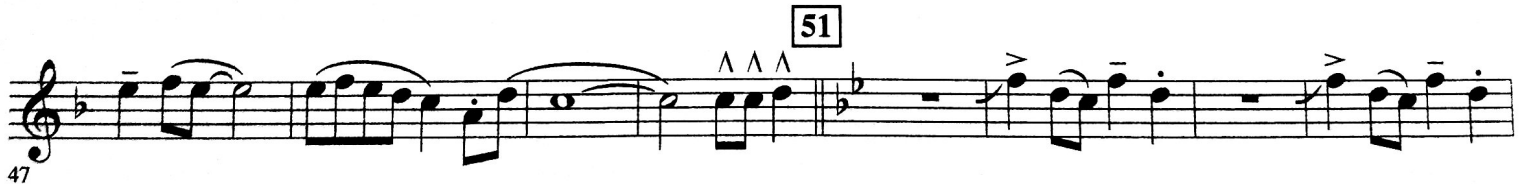

© 1978 EMI APRIL MUSIC INC., STEELCHEST MUSIC, EMI BLACKWOOD MUSIC INC. and IRVING MUSIC INC.

This arrangement Copyright © 2010 EMI APRIL MUSIC INC., STEELCHEST MUSIC, EMI BLACKWOOD MUSIC INC. and IRVING MUSIC INC.

All Rights for STEELCHEST MUSIC Controlled and Administered by EMI APRIL MUSIC INC.

All Rights for IRVING MUSIC INC. Controlled and Administered by EMI BLACKWOOD MUSIC INC.

All Rights Reserved International Copyright Secured Used by Permission

Recorded by EARTH, WIND & FIRE

SEPTEMBER

TROMBONE 1

Words and Music by MAURICE WHITE,
AL McKAY and ALLEE WILLIS
Arranged by PAUL MURTHA

Driving

© 1978 EMI APRIL MUSIC INC., STEELCHEST MUSIC, EMI BLACKWOOD MUSIC INC. and IRVING MUSIC INC.
This arrangement Copyright © 2010 EMI APRIL MUSIC INC., STEELCHEST MUSIC, EMI BLACKWOOD MUSIC INC. and IRVING MUSIC INC.
All Rights for STEELCHEST MUSIC Controlled and Administered by EMI APRIL MUSIC INC.
All Rights for IRVING MUSIC INC. Controlled and Administered by EMI BLACKWOOD MUSIC INC.
All Rights Reserved International Copyright Secured Used by Permission

Recorded by EARTH, WIND & FIRE

SEPTEMBER

BARITONE B.C.

Words and Music by MAURICE WHITE,
AL McKAY and ALLEE WILLIS
Arranged by PAUL MURTHA

Driving

© 1978 EMI APRIL MUSIC INC., STEELCHEST MUSIC, EMI BLACKWOOD MUSIC INC. and IRVING MUSIC INC.

This arrangement Copyright © 2010 EMI APRIL MUSIC INC., STEELCHEST MUSIC, EMI BLACKWOOD MUSIC INC. and IRVING MUSIC INC.

All Rights for STEELCHEST MUSIC Controlled and Administered by EMI APRIL MUSIC INC.

All Rights for IRVING MUSIC INC. Controlled and Administered by EMI BLACKWOOD MUSIC INC.

All Rights Reserved International Copyright Secured Used by Permission

Recorded by EARTH, WIND & FIRE

SEPTEMBER

TUBA

Words and Music by MAURICE WHITE,
AL McKAY and ALLEE WILLIS
Arranged by PAUL MURTHA

Driving

© 1978 EMI APRIL MUSIC INC., STEELCHEST MUSIC, EMI BLACKWOOD MUSIC INC. and IRVING MUSIC INC.

This arrangement Copyright © 2010 EMI APRIL MUSIC INC., STEELCHEST MUSIC, EMI BLACKWOOD MUSIC INC. and IRVING MUSIC INC.

All Rights for STEELCHEST MUSIC Controlled and Administered by EMI APRIL MUSIC INC.

All Rights for IRVING MUSIC INC. Controlled and Administered by EMI BLACKWOOD MUSIC INC.

All Rights Reserved International Copyright Secured Used by Permission

TUBA

29

34

35

mf

38

43

f

48

51

53

58

ff

sfz

Recorded by EARTH, WIND & FIRE

SEPTEMBER

PERCUSSION 1
Drum Set

Words and Music by MAURICE WHITE,
AL MCKAY and ALLEE WILLIS
Arranged by PAUL MURTHA

Driving 4 Hi-Hat

mf f

9 mf

11 4

18 f mf 4

27 f 4

35 4

43 f 4

51 f 4

58 Toms sfz

© 1978 EMI APRIL MUSIC INC., STEELCHEST MUSIC, EMI BLACKWOOD MUSIC INC. and IRVING MUSIC INC.
This arrangement Copyright © 2010 EMI APRIL MUSIC INC., STEELCHEST MUSIC, EMI BLACKWOOD MUSIC INC. and IRVING MUSIC INC.
All Rights for STEELCHEST MUSIC Controlled and Administered by EMI APRIL MUSIC INC.
All Rights for IRVING MUSIC INC. Controlled and Administered by EMI BLACKWOOD MUSIC INC.
All Rights Reserved International Copyright Secured Used by Permission

Recorded by EARTH, WIND & FIRE

SEPTEMBER

PERCUSSION 2
Small Shaker, Bongos

Words and Music by MAURICE WHITE,
AL MCKAY and ALLEE WILLIS
Arranged by PAUL MURTHA

Driving

Small Shaker

© 1978 EMI APRIL MUSIC INC., STEELCHEST MUSIC, EMI BLACKWOOD MUSIC INC. and IRVING MUSIC INC.

This arrangement Copyright © 2010 EMI APRIL MUSIC INC., STEELCHEST MUSIC, EMI BLACKWOOD MUSIC INC. and IRVING MUSIC INC.

All Rights for STEELCHEST MUSIC Controlled and Administered by EMI APRIL MUSIC INC.

All Rights for IRVING MUSIC INC. Controlled and Administered by EMI BLACKWOOD MUSIC INC.

All Rights Reserved International Copyright Secured Used by Permission