

THE LORD OF THE DANCE

ORIGINAL

By RONAN HARDIMAN

Arranged by RICHARD SAUCEDO

FLUTE/PICCOLO

Haunting

Picc. solo (as written) or Fl. solo 8va

10 Moderately

All

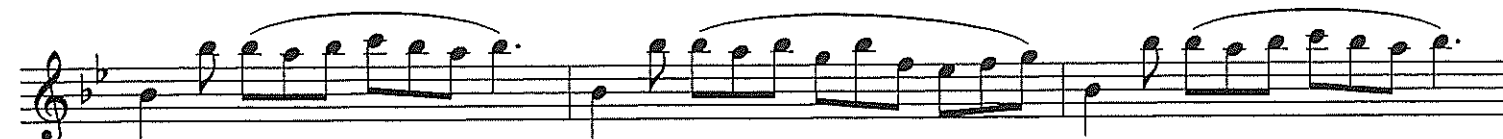
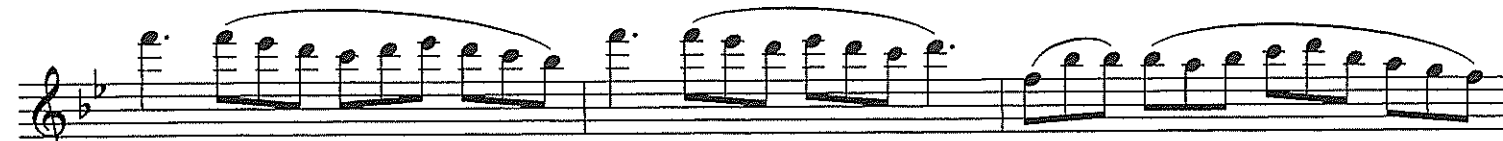
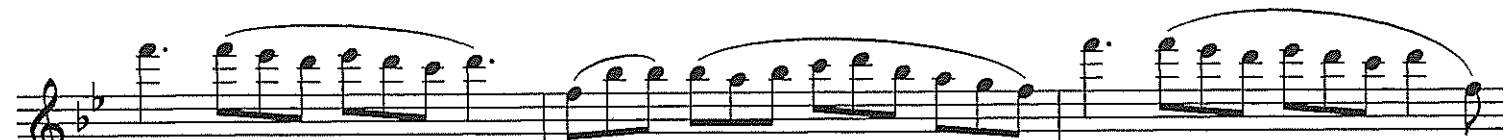
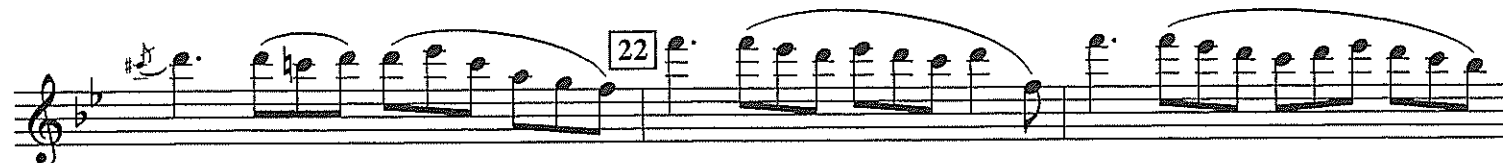
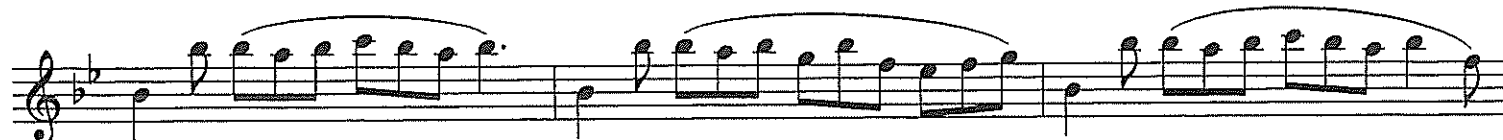
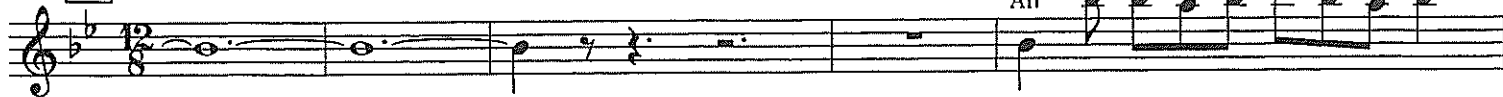

35 Aggressively

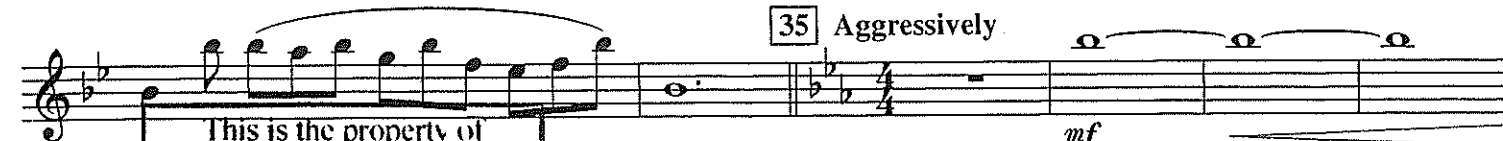

This is the property of
ST LEONARD'S COLLEGE
MUSIC DEPARTMENT

Copyright © 1996 Unicorn Entertainments Ltd.
This arrangement Copyright © 1997 Unicorn Entertainments Ltd.
All Rights in the U.S. and Canada Administered by Songs Of PolyGram International, Inc.

FLUTE/PICCOLO

39

47

55

63

71

Faster!

75

THE LORD OF THE DANCE

OBOE

By RONAN HARDIMAN

Arranged by RICHARD SAUCEDO

ORIGINAL

Haunting 9

10 Moderately

This is the property of
ST LEONARD'S COLLEGE
MUSIC DEPARTMENT

Copyright © 1996 Unicorn Entertainments Ltd.

This arrangement Copyright © 1997 Unicorn Entertainments Ltd.

All Rights in the U.S. and Canada Administered by Songs Of PolyGram International, Inc.
International Copyright Secured All Rights Reserved

OBOE

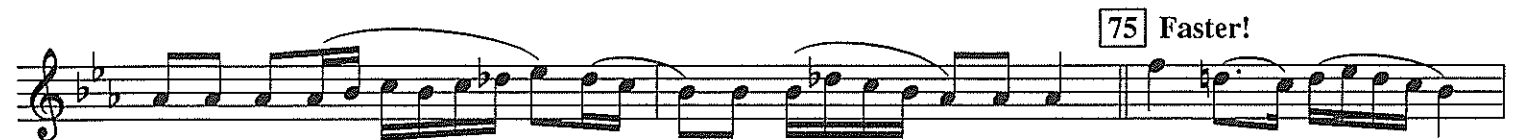
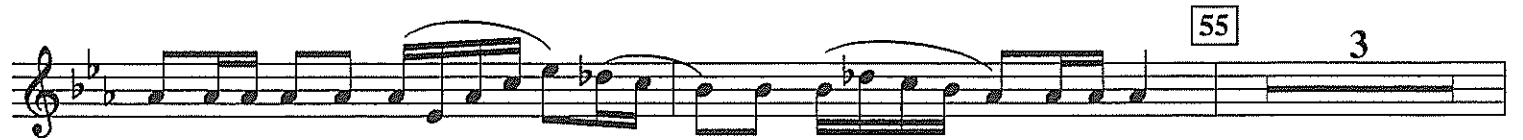
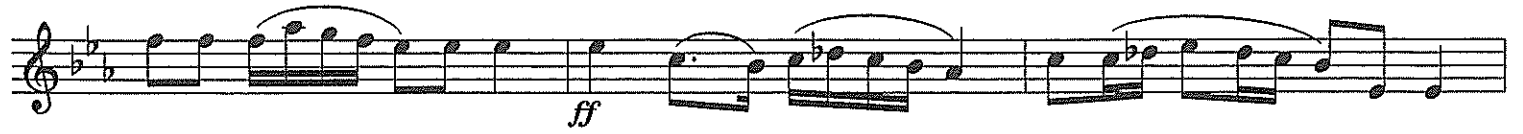
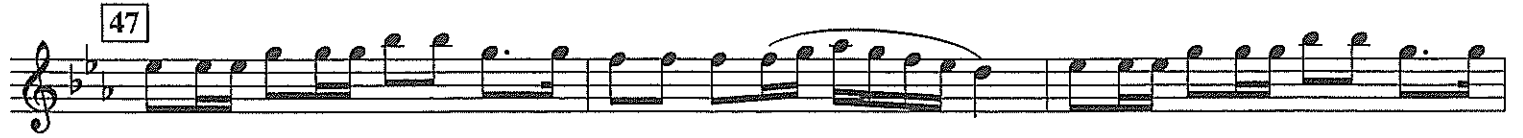
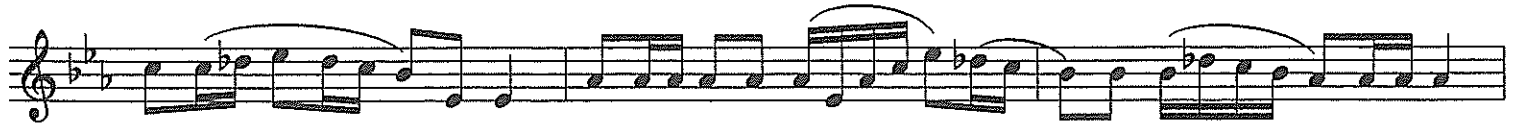

THE LORD OF THE DANCE

BASSOON

ORIGINAL

By RONAN HARDIMAN
Arranged by RICHARD SAUCEDO

Haunting 9

10 Moderately

22

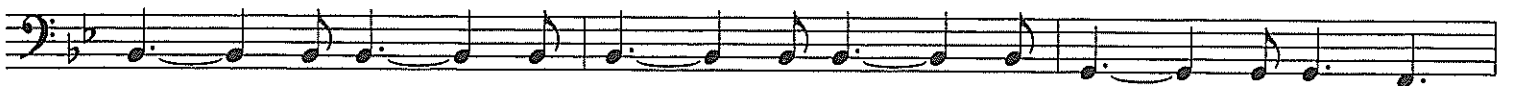

35 Aggressively

This is the property of
ST LEONARD'S COLLEGE
MUSIC DEPARTMENT

Copyright © 1996 Unicorn Entertainments Ltd.
This arrangement Copyright © 1997 Unicorn Entertainments Ltd.

All Rights in the U.S. and Canada Administered by Songs Of PolyGram International, Inc.

BASSOON

39

47

3

55

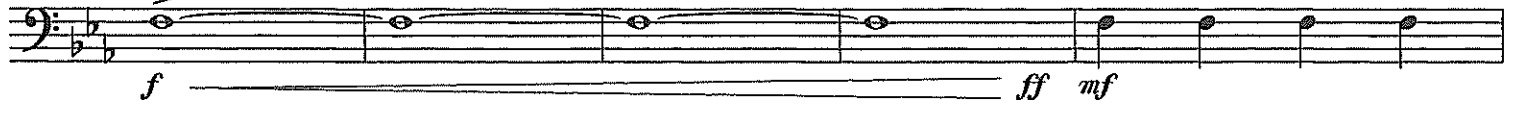

63

71

75 Faster!

THE LORD OF THE DANCE

B \flat CLARINET 1

ORIGINAL

By RONAN HARDIMAN
Arranged by RICHARD SAUCEDO

Haunting (stagger breathing)

p

10 Moderately

mf *p*

22

mf

35 Aggressively

mf *f*

39

This is the property of
ST. LEONARD'S COLLEGE
MUSIC DEPARTMENT

Copyright © 1996 Unicorn Entertainments Ltd.
This arrangement Copyright © 1997 Unicorn Entertainments Ltd.
Rights in the U.S. and Canada Administered by Songs Of PolyGram International, Inc.

B \flat CLARINET 1

THE LORD OF THE DANCE

B \flat CLARINET 2

ORIGINAL

By RONAN HARDIMAN
Arranged by RICHARD SAUCEDO

Haunting

10 Moderately

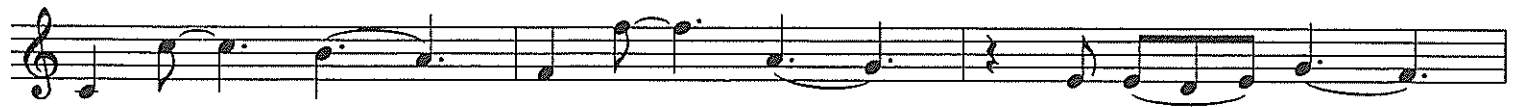

22

This is the property of
ST LEONARD'S COLLEGE
MUSIC DEPARTMENT

Copyright © 1996 Unicorn Entertainments Ltd.
This arrangement Copyright © 1997 Unicorn Entertainments Ltd.
All Rights in the U.S. and Canada Administered by Songs Of PolyGram International, Inc.

B \flat CLARINET 2

35 Aggressively

39

47

ff

55

f

ff

mf

63

f

71

ff

75 Faster!

THE LORD OF THE DANCE

B \flat CLARINET 3

ORIGINAL

By RONAN HARDIMAN
Arranged by RICHARD SAUCEDO

Haunting

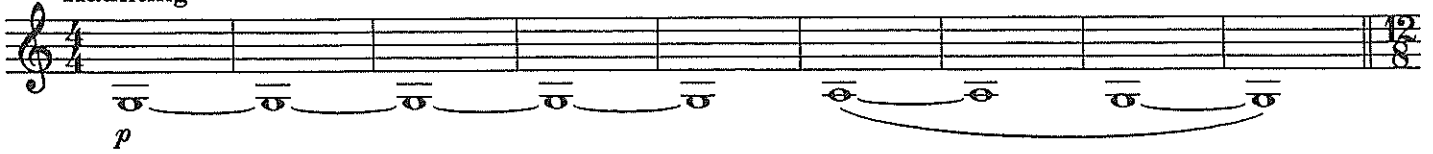

10 Moderately

22

This is the property of
ST LEONARD'S COLLEGE
MUSIC DEPARTMENT

Copyright © 1996 Unicorn Entertainments Ltd.
This arrangement Copyright © 1997 Unicorn Entertainments Ltd.
Rights in the U.S. and Canada Administered by Songs Of PolyGram International, Inc.

04000648

B \flat CLARINET 3

35 Aggressively

39

47

ff

55

f

ff

mf

63

f

71

ff

75 Faster!

THE LORD OF THE DANCE

B \flat BASS CLARINET

ORIGINAL

By RONAN HARDIMAN
Arranged by RICHARD SAUCEDO

Haunting

10 Moderately

22

35 Aggressively

This is the property of
ST LEONARD'S COLLEGE
MUSIC DEPARTMENT

Copyright © 1996 Unicorn Entertainments Ltd.
This arrangement Copyright © 1997 Unicorn Entertainments Ltd.

All Rights in the U.S. and Canada Administered by Songs Of PolyGram International, Inc.

B \flat BASS CLARINET

3

39

47

3

55

55

63

71

75 Faster!

THE LORD OF THE DANCE

E \flat ALTO SAXOPHONE

ORIGINAL

By RONAN HARDIMAN
Arranged by RICHARD SAUCEDO

Haunting 9

10 Moderately

p *mf* *p*

mf

mf

mf

35 Aggressively

2

div.

39

4

mf

This is the property of
ST LEONARD'S COLLEGE
MUSIC DEPARTMENT

Copyright © 1996 Unicorn Entertainments Ltd.
This arrangement Copyright © 1997 Unicorn Entertainments Ltd.
All Rights in the U.S. and Canada Administered by Songs Of PolyGram International, Inc.

E^b ALTO SAXOPHONE

THE LORD OF THE DANCE

B \flat TENOR SAXOPHONE

By RONAN HARDIMAN

Arranged by RICHARD SAUCEDO

ORIGINAL

Haunting 9 [10] Moderately

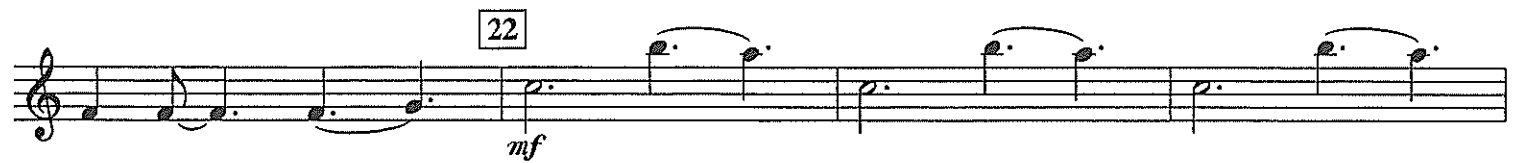

This is the property of
ST LEONARD'S COLLEGE
MUSIC DEPARTMENT

Copyright © 1996 Unicorn Entertainments Ltd.
This arrangement Copyright © 1997 Unicorn Entertainments Ltd.

All Rights in the U.S. and Canada Administered by Songs Of PolyGram International, Inc.

B \flat TENOR SAXOPHONE

47

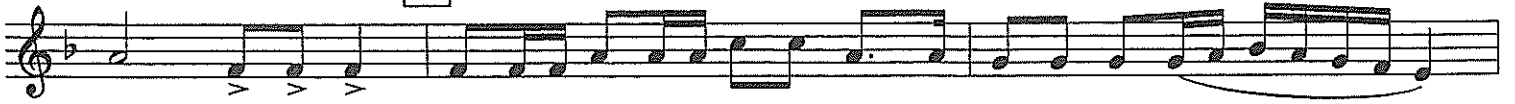

55

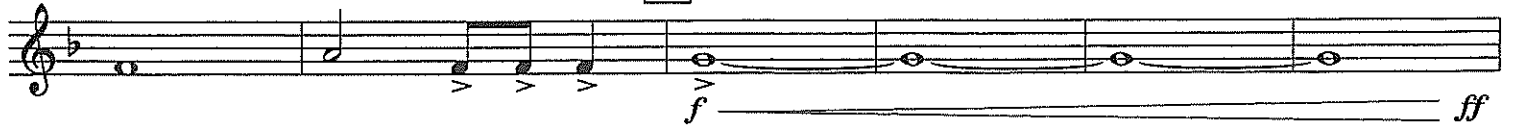

63

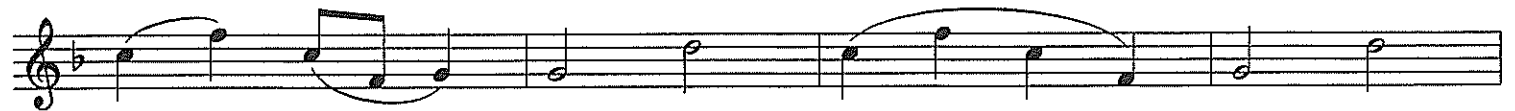

71

75 Faster!

THE LORD OF THE DANCE

E \flat BARITONE SAXOPHONE

ORIGINAL

By RONAN HARDIMAN
Arranged by RICHARD SAUCEDO

Haunting

9

10 Moderately

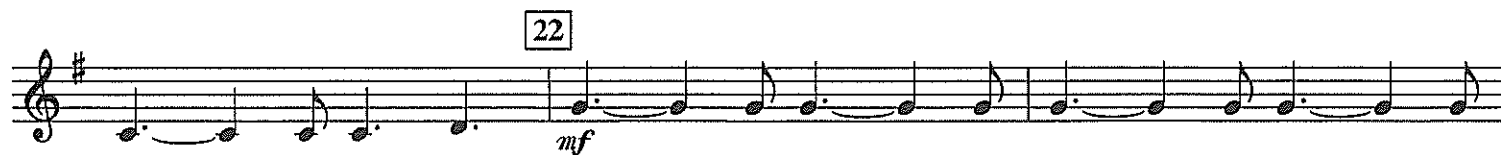

35 Aggressively

3

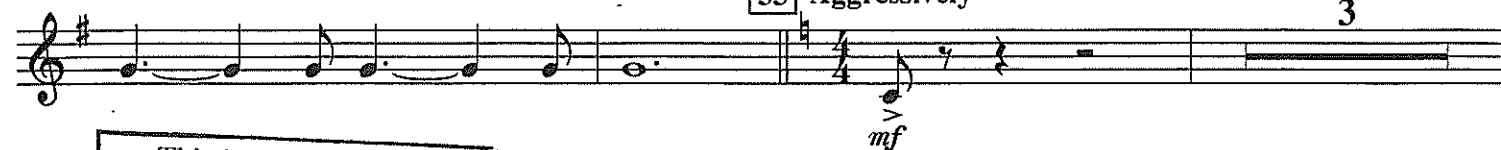

This is the property of
ST LEONARD'S COLLEGE
MUSIC DEPARTMENT

04000648

Copyright © 1996 Unicorn Entertainments Ltd.
This arrangement Copyright © 1997 Unicorn Entertainments Ltd.
All Rights in the U.S. and Canada Administered by Songs Of PolyGram International, Inc.
International Copyright Secured. All Rights Reserved.

E \flat BARITONE SAXOPHONE

39

47

3

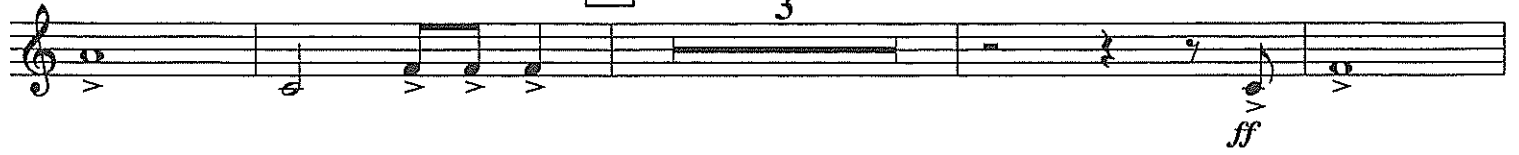

55

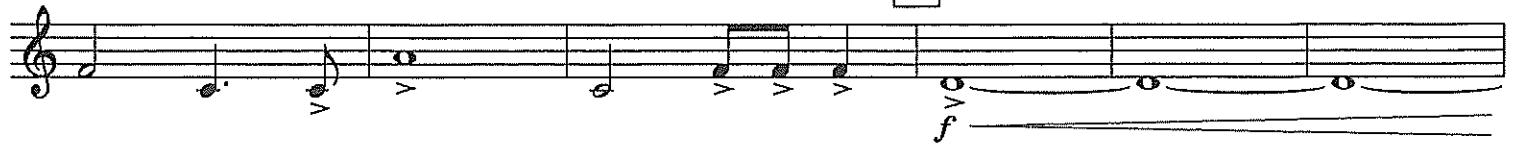

ff mf

63

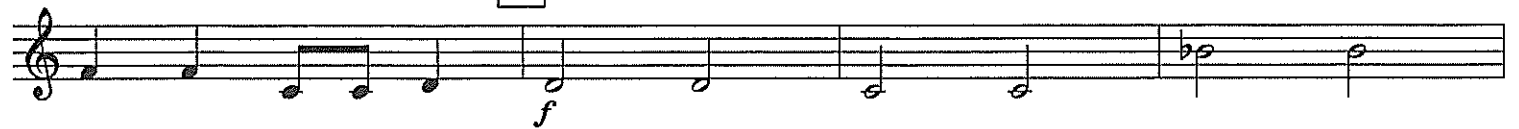

71

75 Faster!

THE LORD OF THE DANCE

B \flat TRUMPET 1

By RONAN HARDIMAN
Arranged by RICHARD SAUCEDO

ORIGINAL

Haunting 9 Moderately *div.* 10 *p* *mf* *p* 7

22 4 *f*

35 Aggressively 2 *div.* 39 4 *mf*

47 *f*

55 2 *div.* 3 63 *f* *ff*

71 *ff*

75 Faster!

This is the property of

ST. LEONARD'S COLLEGE

Copyright © 1996 Unicorn Entertainments Ltd.

This arrangement Copyright © 1997 Unicorn Entertainments Ltd.

MUSIC DIRECTOR: All Rights in the U.S. and Canada Administered by Songs Of PolyGram International, Inc.

THE LORD OF THE DANCE

B \flat TRUMPET 2

ORIGINAL

By RONAN HARDIMAN
Arranged by RICHARD SAUCEDO

Haunting 9 [10] Moderately 2

7 [22]

[35] Aggressively 2

[39] 4 [47]

[55]

3 [63]

[71]

[75] Faster!

This is the property of
ST LEONARD'S COLLEGE
MUSIC DEPARTMENT

Copyright © 1996 Unicorn Entertainments Ltd.
This arrangement Copyright © 1997 Unicorn Entertainments Ltd.
All Rights in the U.S. and Canada Administered by Songs Of PolyGram International, Inc.

THE LORD OF THE DANCE

B^b TRUMPET 3

ORIGINAL

By RONAN HARDIMAN
Arranged by RICHARD SAUCEDO

Haunting 9 10 Moderately

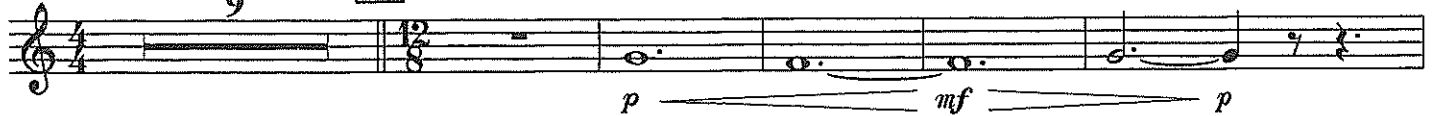

7 22

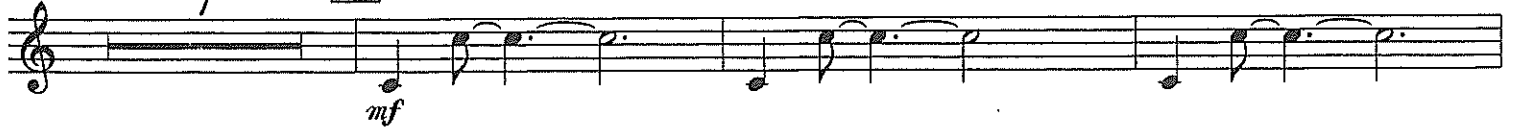

5 35 Aggressively 2

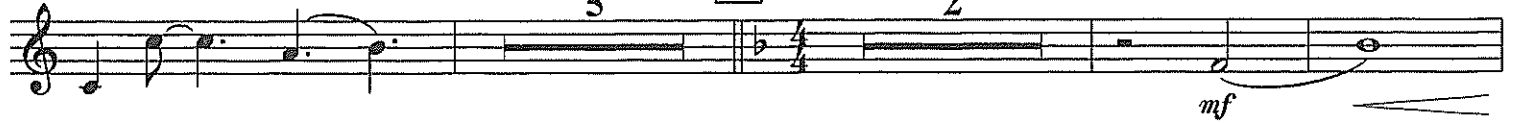

39 4 47

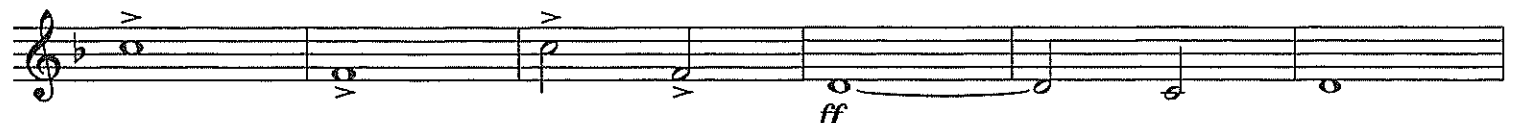

55

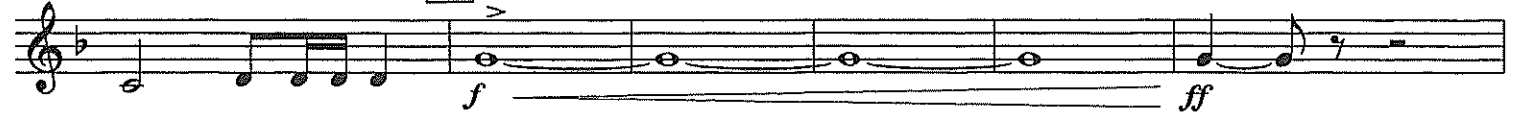

3 63

71

75 Faster!

This is the property of
ST LEONARD'S COLLEGE
MUSIC DEPARTMENT

Copyright © 1996 Unicorn Entertainments Ltd.
This arrangement Copyright © 1997 Unicorn Entertainments Ltd.
All Rights in the U.S. and Canada Administered by Songs Of PolyGram International, Inc.

THE LORD OF THE DANCE

F HORN

ORIGINAL

By RONAN HARDIMAN
Arranged by RICHARD SAUCEDO

Haunting 9

10 Moderately

7

22

mf

Aggressively

5

35

2

div.

39

4

mf

47

4

ff

55

3

f

ff

mf

63

f

71

ff

Faster!

75

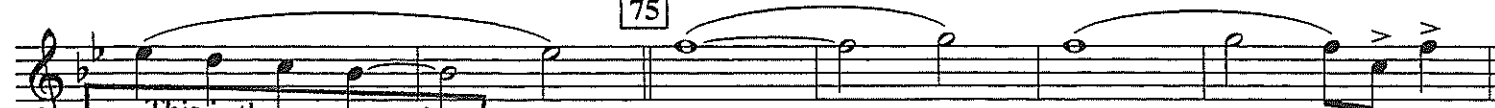

This is the property of
ST LEONARD'S COLLEGE
MUSIC DEPARTMENT

Copyright © 1996 Unicorn Entertainments Ltd.
This arrangement Copyright © 1997 Unicorn Entertainments Ltd.

All Rights in the U.S. and Canada Administered by Songs Of PolyGram International, Inc.

THE LORD OF THE DANCE

ORIGINAL

By RONAN HARDIMAN

Arranged by RICHARD SAUCEDO

TROMBONE 1

Haunting

9

10 Moderately

mp

3

p

22

p mf

35 Aggressively

2

39

p p f

47

mf

ff

ff

55

2

63

f ff f

71

ff

Faster!

75

This is the property of
ST LEONARD'S COLLEGE
MUSIC DEPARTMENT

Copyright © 1996 Unicorn Entertainments Ltd.

This arrangement Copyright © 1997 Unicorn Entertainments Ltd.

All Rights in the U.S. and Canada Administered by Songs Of PolyGram International, Inc.

04000048

THE LORD OF THE DANCE

TROMBONE 2

ORIGINAL

By RONAN HARDIMAN
Arranged by RICHARD SAUCEDO

Haunting 9

10 Moderately

This is the property of
ST LEONARD'S COLLEGE
MUSIC DEPARTMENT
All Rights Reserved

Copyright © 1996 Unicorn Entertainments Ltd.
This arrangement Copyright © 1997 Unicorn Entertainments Ltd.
In the U.S. and Canada Administered by Songs Of PolyGram International, Inc.

THE LORD OF THE DANCE

BARITONE B.C.

ORIGINAL

By RONAN HARDIMAN
Arranged by RICHARD SAUCEDO

Haunting

10 Moderately

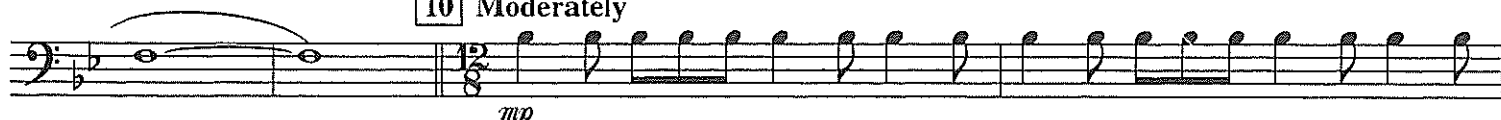

22

35 Aggressively

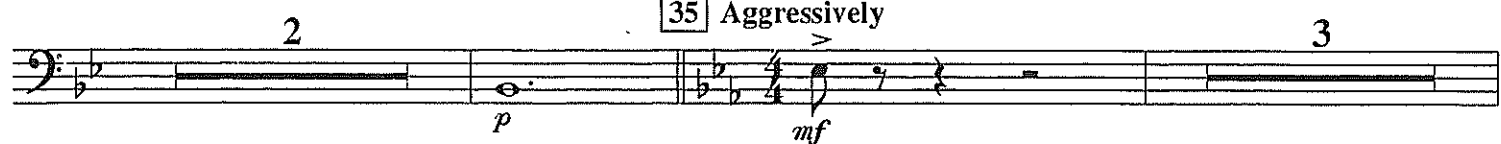

This is the property of
ST LEONARD'S COLLEGE
MUSIC DEPARTMENT

Copyright © 1996 Unicorn Entertainments Ltd.
This arrangement Copyright © 1997 Unicorn Entertainments Ltd.
in the U.S. and Canada Administered by Songs Of PolyGram International, Inc.

04000648

BARITONE B.C.

39

f

47

4

ff

55

f *ff*

mf

63

f

71

ff

75 **Faster!**

f

BARITONE T.C.

39 *f*

47 4 *ff*

55 *f* *ff*

mf

63 *f*

71 *ff*

75 Faster!

THE LORD OF THE DANCE ORIGINAL

TUBA

By RONAN HARDIMAN
Arranged by RICHARD SAUCEDO

Haunting

10 Moderately

22

This is the property of
ST LEONARD'S COLLEGE
MUSIC DEPARTMENT

04000645

Copyright © 1996 Unicorn Entertainments Ltd.
This arrangement Copyright © 1997 Unicorn Entertainments Ltd.
All Rights in the U.S. and Canada Administered by Songs Of PolyGram International, Inc.

TUBA

35 Aggressively

3

39

47

3

55

63

71

75 Faster!

THE LORD OF THE DANCE

STRING BASS

ORIGINAL

By RONAN HARDIMAN

Arranged by RICHARD SAUCEDO

Haunting

p

10 Moderately

mp

2

p

mp

mp

22

mf

2

p

This is the property of
ST LEONARD'S COLLEGE
MUSIC DEPARTMENT

Copyright © 1996 Unicorn Entertainments Ltd.
This arrangement Copyright © 1997 Unicorn Entertainments Ltd.

0400048 All Rights in the U.S. and Canada Administered by Songs Of PolyGram International, Inc.

STRING BASS

35 Aggressively

39

47

3

ff

55

f

ff mf

63

f

71

ff

75 Faster!

THE LORD OF THE DANCE

ORIGINAL

By RONAN HARDIMAN

Arranged by RICHARD SAUCEDO

PERCUSSION 1

(Dr. Set)

Haunting
Drum Set

Moderately

S.D. (Rim Knocks)

This is the property of
ST LEONARD'S COLLEGE
MUSIC DEPARTMENT

PERCUSSION 1

get ready for change

Ride Cym.

55

Tom

H.H.

63

Ride Cym.

8

71

75 Faster!

THE LORD OF THE DANCE

PERCUSSION 2

(Wind Chimes, Timbales, Concert Toms, Tambourine, Sus. Cym.)

By RONAN HARDIMAN

Arranged by RICHARD SAUCEDO

ORIGINAL

Haunting
Wind Chimes

10 **Moderately**
Timbales

35 **Aggressively**
Concert Toms

39 Tambourine

This is the property of
ST LEONARD'S COLLEGE
MUSIC DEPARTMENT

Copyright © 1996 Unicorn Entertainments Ltd.
This arrangement Copyright © 1997 Unicorn Entertainments Ltd.
All Rights in the U.S. and Canada Administered by Songs Of PolyGram International, Inc.

PERCUSSION 2

47

f

4

f *ff*

55

Sus. Cym. Tamb.

mp *ff* *mf*

4

63

f

4 6

71

ff

75 Faster!

THE LORD OF THE DANCE

MALLET PERCUSSION
(Xylophone, Marimba, Bells)

By RONAN HARDIMAN
Arranged by RICHARD SAUCEDO

ORIGINAL

Haunting

9

10 Moderately
Xylo./Marimba

mp

4

8

10

12

22

4

6

8

10

12

p

35 Aggressively

4

39

4

Bells/Xylo.

f

47

Xylo. only

f

Bells/Xylo.

This is the property of
ST LEONARD'S COLLEGE
MUSIC DEPARTMENT

Copyright © 1996 Unicorn Entertainments Ltd.

This arrangement Copyright © 1997 Unicorn Entertainments Ltd.

All Rights in the U.S. and Canada Administered by Songs of PolyGram International, Inc.

MALLET PERCUSSION

55 *mf*

ff mf

63 *f*

71 *ff*

75 **Faster!**

THE LORD OF THE DANCE

TIMPANI

ORIGINAL

By RONAN HARDIMAN
Arranged by RICHARD SAUCEDO

Haunting
F, B \flat , E \flat

10 Moderately

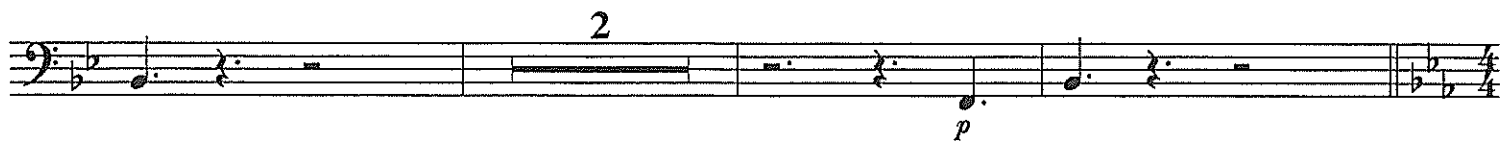
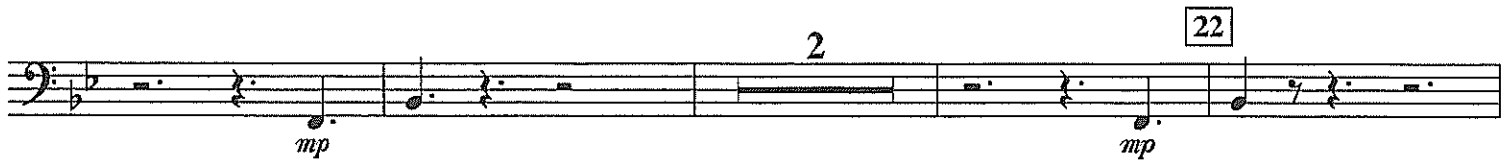

35 Aggressively

39

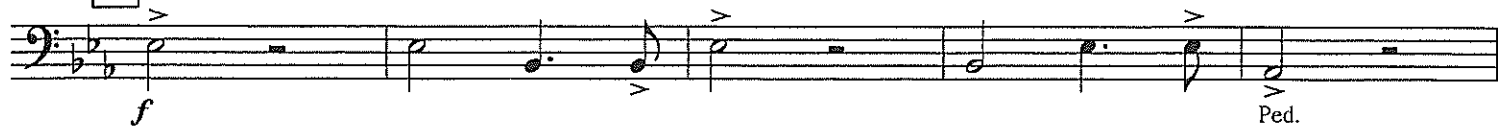

This is the property of
ST LEONARD'S COLLEGE
MUSIC DEPARTMENT

Copyright © 1996 Unicorn Entertainments Ltd.
This arrangement Copyright © 1997 Unicorn Entertainments Ltd.
All Rights in the U.S. and Canada Administered by Songs Of PolyGram International, Inc.

