

CONCERT BAND

GRADE 3

DUBLIN DANCES

Jan Van der Roost

 **de haske**[®]

F

Cette composition est dédiée à Max et Nell McKee (États-Unis) en reconnaissance de leur immense contribution à la musique pour Orchestres à Vent.

Pour créer cette rhapsodie irlandaise, le compositeur a puisé dans la richesse de la musique traditionnelle irlandaise. *Dublin Dances* ("Danses de Dublin") rassemble trois célèbres mélodies qui forment le canevas de l'œuvre.

La première mélodie, *Brian Boru's March*, a fait le tour du monde dans les années 1980, grâce à l'interprétation du brillant flûtiste James Galway. *Dublin Dances* en offre une version nouvelle, pleine de fraîcheur. Ancrée dans la tradition de la musique irlandaise, la place accordée aux flûtes et à la percussion apparaît comme une évidence.

La seconde mélodie, *The Minstrel Man*, s'appuie sur une superbe courbe qui chemine avec fluidité entre divers instruments. L'harmonisation qui la sous-tend est d'une étonnante, mais somptueuse sobriété.

Point culminant de la structure, le pétillant rythme de danse de l'air *The Irish Washerwoman* écrit en 6/8, un chiffre de mesure souvent utilisé dans la musique irlandaise. Ce brillant et virevoltant finale clôt ce voyage musical dans l'éternelle île verte où musique et sociabilité sont unies par un lien indéfectible.

NL

Dit werk is opgedragen aan Max en Nell McKee (Verenigde Staten) voor hun bijdrage aan de blaasmuziek.

In deze 'Ierse rapsodie' put de componist uit de rijke schat aan Ierse volksmuziek en rijgt hij drie bekende melodieën aaneen tot een fraai geheel.

De eerste melodie, *Brian Boru's March*, werd in de jaren tachtig wereldberoemd in de uitvoering van topfluitist James Galway. In dit werk krijgt deze mars een verfrissende opknappbeurt; dat trommels en fluiten daarbij een belangrijke rol spelen is wellicht geen verrassing in het licht van de Ierse volksmuziektraditie.

Dan volgt de prachtige melodie van *The Minstrel Man*, sfeervol gebracht door diverse instrumenten en met een sobere maar treffende harmonisatie omkaderd.

Als 'uitsmijter' is daar ten slotte het opgewekte dansritme van het liedje *The Irish Washerwoman* – in de zes achtste maatsoort die zo typerend is voor veel Ierse muziek. Deze opzweepende en vrolijke finale besluit ons muzikale bezoek aan het oneindig groene eiland waar muziek en gezelligheid onlosmakelijk met elkaar verbonden zijn.

For more information about this publication, please visit our website: www.dehaske.com
 Weitere Informationen über diese Ausgabe finden Sie auf unserer Website: www.dehaske.com
 Pour plus d'informations sur cette publication, consulter notre site internet : www.dehaske.com
 Meer informatie over deze uitgave vindt u op onze website: www.dehaske.com

DUBLIN DANCES

Jan Van der Roost

Duration / Dauer / Durée / Tijdsduur: 8'00"

Grade / Schwierigkeitsgrad / Degré de difficulté / Moeilijkheidsgraad: 3

Concert Band

Full Score	1
Piccolo	1
Flute 1	2
Flute 2	2
Oboe 1	1
Oboe 2 / English Horn	1
Bassoon 1	1
Bassoon 2	1
E♭ Clarinet	1
B♭ Clarinet 1	5
B♭ Clarinet 2	5
B♭ Clarinet 3	5
E♭ Alto Clarinet	1
B♭ Bass Clarinet	1
E♭ Alto Saxophone 1	1
E♭ Alto Saxophone 2	1
B♭ Tenor Saxophone	2
E♭ Baritone Saxophone	1
B♭ Trumpet 1	2
B♭ Trumpet 2	2
B♭ Trumpet 3	2
F Horn 1	2
F Horn 2	1
F Horn 3	1
Trombone 1	2
Trombone 2	2
Trombone 3	2
Euphonium 1	1
Euphonium 2	1
B♭ Euphonium 1 	1
B♭ Euphonium 2 	1
Bass	4
Double Bass	1
Mallet Percussion	1
Timpani	1
Percussion 1	1
Percussion 2	2

Additional parts for Europe

Zusätzliche Stimmen für Europa
Parties supplémentaires pour l'Europe
Extra partijen voor Europa

E♭ Horn 1	2
E♭ Horn 2	1
E♭ Horn 3	1
B♭ Trombone 1 	1
B♭ Trombone 1 	1
B♭ Trombone 2 	1
B♭ Trombone 2 	1
B♭ Trombone 3 	1
B♭ Trombone 3 	1
B♭ Euphonium 1 	1
B♭ Euphonium 2 	1
B♭ Euphonium 1 	1
B♭ Euphonium 2 	1
E♭ Bass 	2
E♭ Bass 	2
B♭ Bass 	2
B♭ Bass 	2

This piece is dedicated to Max and Nell McKee for their outstanding contribution to the band field

DUBLIN DANCES

Jan Van der Roost

Brian Boru's March ♩ = 72

3 4 5 6 7 8

9 10 11 12 13 14 15 16

Picc.

Fl. 1, 2

Ob. 1

Ob. 2 / Eng. Hn.

Bsn. 1, 2

E♭ Clar.

B♭ Clar. 1

B♭ Clar. 2

B♭ Clar. 3

E♭ A. Clar.

B♭ Bs. Clar.

E♭ A. Sax. 1, 2

B♭ T. Sax.

E♭ B. Sax.

9 10 11 12 13 14 15 16

B♭ Tpt. 1

B♭ Tpt. 2

B♭ Tpt. 3

F Hn. 1, 2

F Hn. 3

Tbn. 1, 2

Tbn. 3

Euph. 1, 2

Bs.

D. Bs.

Mall. Perc.

Glock. (soft mallets)
p

Timp.

Perc. 1

Perc. 2

poco cresc.

mf
Play
mf

17 18 19 20 21 22 23 24

Picc.

Fl. 1, 2

Ob. 1

Ob. 2 / Eng. Hn.

Bsn. 1, 2

E♭ Clar.

B♭ Clar. 1

B♭ Clar. 2

B♭ Clar. 3

E♭ A. Clar.

B. Bs. Clar.

E♭ A. Sax. 1, 2

B♭ T. Sax.

E♭ B. Sax.

17 *St. mute* 18 19 20 21 22 23 24

B♭ Tpt. 1
mp
St. mute

B♭ Tpt. 2
mp
St. mute

B♭ Tpt. 3
mp

F Hn. 1, 2

F Hn. 3

Tbn. 1, 2

Tbn. 3

Euph. 1, 2

Bs.

D. Bs.

Mall. Perc.

Timp.

Perc. 1
p

Perc. 2
poco cresc.

Detailed description of the musical score: The score is for measures 17 through 24. The woodwind section includes Piccolo, Flutes 1 and 2, Oboe 1, Oboe 2/English Horn, Bassoons 1 and 2, and various Clarinets and Saxophones. The brass section includes Trumpets 1, 2, and 3 (with 'St. mute' and 'mp' markings), Horns 1, 2, and 3, Trombones 1, 2, and 3, Euphoniums 1 and 2, and Baritone/Euphonium. The percussion section includes Mallet Percussion, Timpani, and two sets of Percussion (1 and 2). Measures 17-24 show a melodic line in the woodwinds and a rhythmic accompaniment in the percussion.

25 26 27 28 29 30 31 32

Picc.

Fl. 1, 2

Ob. 1
1.
mf

Ob. 2 / Eng. Hn.

Bsn. 1, 2

E♭ Clar.

B♭ Clar. 1
1. (cut; Ob. 1)
mf

B♭ Clar. 2
mf

B♭ Clar. 3
mf

E♭ A. Clar.

B♭ Bs. Clar.

E♭ A. Sax. 1, 2

B♭ T. Sax.

E♭ B. Sax.

25 26 27 28 29 30 31 32

B♭ Tpt. 1
Open

B♭ Tpt. 2
Open

B♭ Tpt. 3
Open

F Hn. 1, 2

F Hn. 3

Tbn. 1, 2
St. mute
mp

Tbn. 3
St. mute
mp

Euph. 1, 2

Bs.

D. Bs.

Mall. Perc.

Timp.

Perc. 1

Perc. 2
mp
Tambourine

Picc.

Fl. 1, 2

Ob. 1

Ob. 2 / Eng. Hn.

Bsn. 1, 2
o2
mf

E♭ Clar.

B♭ Clar. 1

B♭ Clar. 2

B♭ Clar. 3

E♭ A. Clar.
mf

B♭ Bs. Clar.
mf

E♭ A. Sax. 1, 2
mp

B♭ T. Sax.
mp

E♭ B. Sax.
mp

33 34 35 36 37 38 39 40

B♭ Tpt. 1

B♭ Tpt. 2

B♭ Tpt. 3

F Hn. 1, 2

F Hn. 3

Tbn. 1, 2

Tbn. 3

Euph. 1, 2

Bs.
I. (cue B. Sax.)
mp
Pizz

D. Bs.
mf

Mall. Perc.

Timp.
Hard sticks
mp

Perc. 1
Sn. dr.
mp

Perc. 2
Triangle
mp

49 50 51 52 53 54 55 56

Picc.

Fl. 1, 2

Ob. 1

Ob. 2 / Eng. Hn.

Bsn. 1, 2

Ev. Clar.

B♭ Clar. 1

B♭ Clar. 2

B♭ Clar. 3

Ev. A. Clar.

B♭ Bs. Clar.

Ev. A. Sax. 1, 2

B♭ T. Sax.

Ev. B. Sax.

49 50 51 52 53 54 55 56

B♭ Tpt. 1

B♭ Tpt. 2

B♭ Tpt. 3

F Hn. 1, 2

F Hn. 3

Tbn. 1, 2

Tbn. 3

Euph. 1, 2

Bs.

D. Bs.

Mall. Perc.

Timp.

Perc. 1

Perc. 2

Medium mallets

Change to hard mallets

(Sn. dr.)

Tri.

57 58 59 60 61 62 63 64

Picc. *quasi f*

Fl. 1, 2 *quasi f*

Ob. 1

Ob. 2 / Eng. Hn. Change to Oboe 2

Bsn. 1, 2 *a2*

E♭ Clar. *quasi f*

B♭ Clar. 1

B♭ Clar. 2

B♭ Clar. 3

E♭ A. Clar.

B♭ B♭ Clar. *a2*

E♭ A. Sax. 1, 2 *a2*

B♭ T. Sax.

E♭ B. Sax.

57 To Trumpet 58 59 60 61 62 63 64

B♭ Tpt. 1 To Trumpet

B♭ Tpt. 2 To Trumpet

B♭ Tpt. 3 To Trumpet

F Hn. 1, 2

F Hn. 3

Tbn. 1, 2

Tbn. 3

Euph. 1, 2

Bs.

D. Bs.

Mall. Perc. *mf*

Timp.

Perc. 1

Perc. 2

Susp. Cymb. *mp*

100 101 102 103 104 105 106 107

Picc.

FL 1, 2

Ob. 1

Ob. 2 / Eng. Hn.

Bsn. 1, 2

E♭ Clar.

B♭ Clar. 1

B♭ Clar. 2

B♭ Clar. 3

E♭ A. Clar.

B♭ Bs. Clar.

E♭ A. Sax. 1, 2

B♭ T. Sax.

E♭ B. Sax.

100 101 102 103 104 105 106 107

B♭ Tpt. 1

B♭ Tpt. 2

B♭ Tpt. 3

F Hn. 1, 2

F Hn. 3

Tbn. 1, 2

Tbn. 3

Euph. 1, 2

Bs.

D. Bs.

Mall. Perc.

Timp.

Perc. 1

Perc. 2

Flugel Horn (cue: Comet) *f. esp.*

Flugel Horn (cue: Comet) *mf*

Picc. 2 Soloists
Fl. 1, 2
Ob. 1
Ob. 2 / Eng. Hn.
Bsn. 1, 2

Cl. in E, Clar.
Cl. in Bb, Clar. 1
Cl. in Bb, Clar. 2
Cl. in Bb, Clar. 3
Cl. in E, A. Clar.
Cl. in Bb, Bs. Clar.
Sax. in E, A. Sax. 1, 2
Sax. in Bb, T. Sax.
Sax. in E, B. Sax.

Tpt. in Bb, Tpt. 1
Tpt. in Bb, Tpt. 2
Tpt. in Bb, Tpt. 3
Hn. in F, Hn. 1, 2
Hn. in F, Hn. 3
Tbn. 1, 2
Tbn. 3
Euph. 1, 2
Bs.
D. Bs.
Soft mallets
Mall. Perc. mp
Timp.
Perc. 1
Perc. 2

Picc.

Fl. 1, 2

Ob. 1

Ob. 2 / Eng. Hn.

Bsn. 1, 2

E♭ Clar.

B♭ Clar. 1

B♭ Clar. 2

B♭ Clar. 3

E♭ A. Clar.

B♭ Bs. Clar.

E♭ A. Sax. 1, 2

B♭ T. Sax.

E♭ B. Sax.

Change to Oboe 2

B♭ Tpt. 1

B♭ Tpt. 2

B♭ Tpt. 3

F Hn. 1, 2

F Hn. 3

Tbn. 1, 2

Tbn. 3

Euph. 1, 2

Bs.

D. Bs.

Mall. Perc.

Timp.

Perc. 1

Perc. 2

Hard sticks

Medium Tom (Marimba mallets)

Low Tom (Marimba mallets)

p

poco a poco cresc.

mf

Stick on stick

cresc.

147 148 149 150 151 152 153 154 155 156

Picc.
 Fl. 1, 2
 Ob. 1
 Ob. 2 / Eng. Hn.
 Bsn. 1, 2
 E♭ Clar.
 B♭ Clar. 1
 B♭ Clar. 2
 B♭ Clar. 3
 E♭ A. Clar.
 B♭ Bs. Clar.
 E♭ A. Sax. 1, 2
 B♭ T. Sax.
 E♭ B. Sax.

147 148 149 150 151 152 1. St. mute 153 154 155 156

B♭ Tpt. 1
 B♭ Tpt. 2
 B♭ Tpt. 3
 F Hn. 1, 2
 F Hn. 3
 Tbn. 1, 2
 Tbn. 3
 Euph. 1, 2
 Bs.
 D. Bs.

Medium mallets
 Mall. Perc.
 Timp.
 Perc. 1
 Perc. 2

165 166 167 168 169 170 171 172

Picc.

Fl. 1, 2

Ob. 1

Ob. 2 / Eng. Hn.

Bsn. 1, 2

E♭ Clar.

B♭ Clar. 1

B♭ Clar. 2

B♭ Clar. 3

E♭ A. Clar.

B♭ Bs. Clar.

E♭ A. Sax. 1, 2

B♭ T. Sax.

E♭ B. Sax.

165 166 167 168 169 170 171 172

B♭ Tpt. 1

B♭ Tpt. 2

B♭ Tpt. 3

F Hn. 1, 2

F Hn. 3

Tbn. 1, 2

Tbn. 3

Euph. 1, 2

Bs.

D. Bs.

Mall. Perc.

Timp.

Perc. 1
Small Snare drum
mp

Perc. 2

173 174 175 176 177 178 179 180

Picc.

Fl. 1, 2

Ob. 1

Ob. 2 / Eng. Hn.

Bsn. 1, 2

E♭ Clar.

B♭ Clar. 1

B♭ Clar. 2

B♭ Clar. 3

E♭ A. Clar.

B♭ Bs. Clar.

E♭ A. Sax. 1, 2

B♭ T. Sax.

E♭ B. Sax.

173 *mf* *Pizz* 174 175 176 177 178 179 180 *mf*

B♭ Tpt. 1 *mf* *St. mute* Open

B♭ Tpt. 2 *mf* *St. mute* Open

B♭ Tpt. 3 *mf* *St. mute* Open

F Hn. 1, 2

F Hn. 3

Tbn. 1, 2

Tbn. 3

Euph. 1, 2

Bs.

D. Bs.

Mall. Perc.

Timp.

Perc. 1 *mf* (Sn. dr.)

Perc. 2 *mf* Tamb. *mp*

181 182 183 184 185 186 187 188

Picc.

Fl. 1, 2

Ob. 1

Ob. 2 / Eng. Hn.

Bsn. 1, 2

E♭ Clar.

B♭ Clar. 1

B♭ Clar. 2

B♭ Clar. 3

E♭ A. Clar.

B♭ Bs. Clar.

E♭ A. Sax. 1, 2

B♭ T. Sax.

E♭ B. Sax.

181 182 183 184 185 186 187 188

B♭ Tpt. 1

B♭ Tpt. 2

B♭ Tpt. 3

F Hn. 1, 2

F Hn. 3

Tbn. 1, 2

Tbn. 3

Euph. 1, 2

Bs.

D. Bs.

Mall. Perc.

Timp.

Perc. 1

Perc. 2

St. mute

Open

St. mute

Open

Hard mallets

Picc.

Fl. 1, 2

Ob. 1

Ob. 2 / Eng. Hn.

Bsn. 1, 2

Ev. Clar.

B♭ Clar. 1

B♭ Clar. 2

B♭ Clar. 3

Ev. A. Clar.

B♭ Bs. Clar.

Ev. A. Sax. 1, 2

B♭ T. Sax.

Ev. B. Sax.

197 198 199 200 201 202 203 204

B♭ Tpt. 1

B♭ Tpt. 2

B♭ Tpt. 3

F Hn. 1, 2

F Hn. 3

Tbn. 1, 2

Tbn. 3

Euph. 1, 2

Bs.

D. Bs.

Mall. Perc.

Timp.

Perc. 1

Perc. 2

205 206 207 208 209 210 211 212

Picc.
Fl. 1, 2
Ob. 1
Ob. 2 / Eng. Hn.
Bsn. 1, 2
E♭ Clar.
B♭ Clar. 1
B♭ Clar. 2
B♭ Clar. 3
E♭ A. Clar.
B♭ S. Clar.
E♭ A. Sax. 1, 2
B♭ T. Sax.
E♭ B. Sax.

205 206 207 208 209 210 211 212

B♭ Tpt. 1
B♭ Tpt. 2
B♭ Tpt. 3
F Hn. 1, 2
F Hn. 3
Tbn. 1, 2
Tbn. 3
Euph. 1, 2
Bs.
D. Bs.
Mall. Perc.
Timp.
Perc. 1
Perc. 2

213

214

215

216

217

218

219

Picc.

Fl. 1, 2

Ob. 1

Ob. 2 / Eng. Hn.

Bsn. 1, 2

E♭ Clar.

B♭ Clar. 1

B♭ Clar. 2

B♭ Clar. 3

E♭ A. Clar.

B♭ B♭ Clar.

E♭ A. Sax. 1, 2

B♭ T. Sax.

E♭ B. Sax.

B♭ Tpt. 1

B♭ Tpt. 2

B♭ Tpt. 3

F Hn. 1, 2

F Hn. 3

Tbn. 1, 2

Tbn. 3

Euph. 1, 2

Bs.

D. Bs.

Mall. Perc.

Timp.

Perc. 1

Perc. 2

213 214 215 216 217 218 219

St. mute

Muted (ad lib.)

2 Woodblocks

220 221 222 223 224 225 226 227 228

Picc.

Fl. 1, 2 *All*

Ob. 1

Ob. 2 / Eng. Hn. *play and lib.*

Bsn. 1, 2

E♭ Clar.

B♭ Clar. 1 *I. (cur. Ob. 1)*

B♭ Clar. 2

B♭ Clar. 3

E♭ A. Clar.

B♭ Bs. Clar.

E♭ A. Sax. 1, 2

B♭ T. Sax.

E♭ B. Sax.

220 221 222 223 224 225 226 227 228

B♭ Tpt. 1

B♭ Tpt. 2

B♭ Tpt. 3

F Hn. 1, 2 *Open*

F Hn. 3 *Open*

Tbn. 1, 2

Tbn. 3

Euph. 1, 2 *Open*

Bs.

D. Bs.

Mall. Perc.

Timp.

Perc. 1

Perc. 2

229

230

231

232

233

234

235

236

Picc.

Fl. 1, 2

Ob. 1

Ob. 2 / Eng. Hn.

Bsn. 1, 2

E♭ Clar.

B♭ Clar. 1

B♭ Clar. 2

B♭ Clar. 3

E♭ A. Clar.

B♭ B♭ Clar.

E♭ A. Sax. 1, 2

E♭ T. Sax.

E♭ B. Sax.

B♭ Tpt. 1

B♭ Tpt. 2

B♭ Tpt. 3

F Hn. 1, 2

F Hn. 3

Tbn. 1, 2

Tbn. 3

Euph. 1, 2

Bs.

D. Bs.

Mall. Perc.

Timp.

Perc. 1

Perc. 2

Play

(St. mute)

(St. mute)

(St. mute)

Slow glissando

Slow glissando

(Bartok pizz.)

Wooden sticks *secco*

Sa. dr.

Susp. Cymb. (on the bell) *secco*

Wooden sticks *secco*

Ratchet

253 254 255 256 257 258 259

Picc. (g=)

Fl. 1, 2 (g=)

Ob. 1

Ob. 2 / Eng. Hn.

Bsn. 1, 2 ^{a2}

E♭ Clar.

B♭ Clar. 1

B♭ Clar. 2

B♭ Clar. 3

E♭ A. Clar.

B♭ Bs. Clar.

E♭ A. Sax. 1, 2

B♭ T. Sax.

E♭ B. Sax.

253 254 255 256 257 258 259

B♭ Tpt. 1

B♭ Tpt. 2

B♭ Tpt. 3

F Hn. 1, 2

F Hn. 3

Tbn. 1, 2

Tbn. 3

Euph. 1, 2

Bs.

D. Bs.

Mall. Perc. (g=)

Timp. (loco)

Perc. 1 *mp cresc.*

Perc. 2

Medium Tom (Mar. mallets)
(ad lib. Sn. dr. sticks)

Low Tom (Mar. mallets)
(ad lib. Sn. dr. sticks)

mp

267

268

269

270

271

272

273

274

Picc.

Fl. 1, 2

Ob. 1

Ob. 2 / Eng. Hn.

Bsn. 1, 2

E♭ Clar.

B♭ Clar. 1

B♭ Clar. 2

B♭ Clar. 3

E♭ A. Clar.

B♭ Bs. Clar.

E♭ A. Sax. 1, 2

B♭ T. Sax.

E♭ B. Sax.

B♭ Tpt. 1

B♭ Tpt. 2

B♭ Tpt. 3

F Hn. 1, 2

F Hn. 3

Tbn. 1, 2

Tbn. 3

Euph. 1, 2

Bs.

D. Bs.

Mall. Perc.

Timp.

Perc. 1

Perc. 2

Clashed cymbals

mp

mp

f

secco

f

f

secco

This piece is dedicated to Max and Nell McKee for their outstanding contribution to the band field

Piccolo

DUBLIN DANCES

Jan Van der Roost

Brian Boru's March ♩ = 72

7 10 20 30 40 50 60 70 80 90 100 110 120 130 140 150 160

The Minstrel Boy ♩ = 66 *Poch. rit.*

The Irish Washerwoman ♩ = 116

A tempo, Espressivo e cantabile

Poco meno mosso

Poco rit.

f *quasi f* *mp* *mf*

Solo Flauto *acaba solo*

Piccolo

This piece is dedicated to Max and Nell McKee for their outstanding contribution to the band field

Flute 1

DUBLIN DANCES

Jan Van der Roos

Brian Boru's March $\text{♩} = 72$ (cue: Picc.)

mp

mf Play

f

quasi f

f *mf*

(No rit.) *Poch. rit.* *A tempo, Espressivo e cantabile*

Flute 1

100 7 110 *mf*

1 Soloist

120 3

Poco rit. A tempo 130 1. Poco meno mosso *mf*

Poco rit. 140 150 *f*

The Irish Washerwoman $\frac{1}{9} = 116$ All

160

170

180 7 *f*

190 10 200 4 *f*

Flute 1

210

ff

220

230

240

ff

2 3

G. P. G. P.

(echo) *tr*

mp

Cresc.

f

2

250

8va

8va

260

3

ff

270

This piece is dedicated to Max and Nell McKee for their outstanding contribution to the band field

Flute 2

DUBLIN DANCES

Jan Van der Roost

Brian Boru's March $\text{♩} = 72$ (cue: Picc.)

The Minstrel Boy $\text{♩} = 66$ Poch. rit. A tempo, Espressivo e cantabile

Flute 2

100 7 2 110 *mf*

1 Soloist

120 *Poco rit. A tempo* 3 2

130 *Poco meno mosso* 1. 3 3 3 *mf*

Poco rit. 140 *The Irish Washerwoman* ♩ = 116 3 9 All 150 *f*

160

170

180 7 *f*

190 10 200 4 *f*

Flute 2

210

220

230

240

G. P.

G. P.

(echo)
tr

Cresc.

250

8va

260

270

This piece is dedicated to Max and Nell McKee for their outstanding contribution to the band field

Oboe 1

DUBLIN DANCES

Jan Van der Roost

Brian Boru's March $\text{♩} = 72$ 10 20 5 1. *mf*

30 40 7 9 *f*

50

60 3 5 *f* 70

80 7 6 (No rit.) *mf*

90 *The Minstrel Boy* $\text{♩} = 66$ *Poch. rit.* *A tempo, Espressivo e cantabile* 100

110 2 1. (cue: Eng. Hn.) *mf*

120 4 3 4 *Poco rit.* *A tempo* 130 2 2 *Poco meno mosso*

(cue: Eng. Hn.) *mf* *Poco rit.* *The Irish Washerwoman* $\text{♩} = 116$ 140 150 3 10 10

160 4 *f* 170

Oboe 1

Oboe 2 / English Horn

DUBLIN DANCES

Jan Van der Roost

This piece is dedicated to Max and Nell McKee for their outstanding contribution to the band field

Brian Boru's March ♩ = 72 10 10 20 10 30 10 40 to English Horn 9

Eng. Hn. 50

f

60 3 5 *f* 70

80 7 6 (No rit.) *mf*

90 *The Minstrel Boy* ♩ = 66 *Poch. rit.* *A tempo, Espressivo e cantabile* Eng. Hn. *mf* 4

100 3

110 2 *mf*

120

Poco rit. *A tempo* 130 *Poco meno mosso* 3 *mf*

Poco rit. *The Irish Washerwoman* ♩ = 116 *Change to Oboe 2* 140 10 150 10 160 4

Oboe 2 / English Horn

Oboe 2

170

f

180

190 10 200 4

210

220 *play ad lib.*

ff

230 Play 240 6 G. P. G. P.

ff (echo) *mp* *f* *Cresc. tr* 250

260 3 *ff*

270

This piece is dedicated to Max and Nell McKee for their outstanding contribution to the band field

Bassoon 1

DUBLIN DANCES

Jan Van der Roost

Brian Boru's March $\text{♩} = 72$ 10 10 20 10 30 3

The Minstrel Boy $\text{♩} = 66$ 4 *Poch. rit.* *A tempo, Espressivo e cantabile* *mf* 100 3

(cue: Bs. Clar.) (No rit.) 90 *mf*

110 Bassoon 1

mf

mf

Poco meno mosso *Poco rit.* *The Irish Washerwoman ♩ = 116*

f

mf

f

f

f

Bassoon 1

210

ff

220

f

230

f

240

f

G. P. G. P.

ff *mp*

(echo)

Cresc. *tr.*

250

f *Ossia*

260

ff

270

ff

This piece is dedicated to Max and Nell McKee for their outstanding contribution to the band field

Bassoon 2

DUBLIN DANCES

Jan Van der Roost

Brian Boru's March $\text{♩} = 72$

The Minstrel Boy $\text{♩} = 66$

Poch. rit.

A tempo, Espressivo e cantabile

Bassoon 2

110

mf

120

Poco rit. *A tempo*

130

mf

Poco meno mosso

Poco rit.

The Irish Washerwoman ♩ = 116

3

140

150

f

160

170

mf

180

f

190

f

200

Bassoon 2

210

220

230

240

G. P.

G. P.

(echo)

Cresc.

250

260

270

This piece is dedicated to Max and Nell McKee for their outstanding contribution to the band field

E♭ Clarinet

DUBLIN DANCES

Jan Van der Roost

Brian Boru's March ♩ = 72

9 10 20 10 30 10 40 9

f

quasi f

60

4 70 10 80 6

mf

(No rit.) 90 *The Minstrel Boy* ♩ = 66 *Poch. rit.* *A tempo, Espressivo e cantabile*

4 4 7 100

110 2 4

mf

120 3 *8^{va} ad lib.* *Poco rit.* *A tempo*

mf 3 1 2

130 *Poco meno mosso* *Poco rit.*

mf 3 3 3

The Irish Washerwoman ♩ = 116

3 10 140 3 150

f

160

E♭ Clarinet

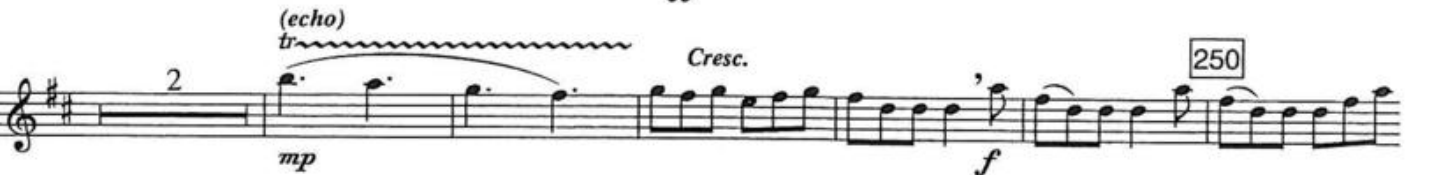

This piece is dedicated to Max and Nell McKee for their outstanding contribution to the band field

B. Clarinet 1

DUBLIN DANCES

Jan Van der Roost

Brian Boru's March ♩ = 72 [10] 10 [20] 5 1. (cue: Ob. 1)

The Minstrel Boy ♩ = 66 Poch. rit. Sonore All

The Irish Washerwoman ♩ = 116

A tempo, Espressivo e cantabile

Poco meno mosso Poco rit. div.

quasi f, *mf*, *f*, *quasi f*, *mf*, *p*, *mf*, *mp* > *pp*

2 Soloists

1. (No rit.)

+2. (p)

Play

B \flat Clarinet 1

Measures 160-170: *f*

Measure 180

Measures 190-199: *f*

Measures 200-210

Measures 211-220: *ff*

Measure 220: 1. (cue: Ob. 1)

Measures 221-230: Play *f*

Measures 231-240

Measures 241-250: G. P. G. P. (echo) *mp* *f* **Cresc.**

Measures 251-260

Measures 261-270: *ff*

This piece is dedicated to Max and Nell McKee for their outstanding contribution to the band field

B \flat Clarinet 2

DUBLIN DANCES

Jan Van der Roost

Brian Boru's March $\text{♩} = 72$ 10 9 10 20 10 30 2 *mf*

40 8 *f*

50

60

4 70 5 *tr* *tr* *tr* *tr* *tr* *quasi f*

80 *tr* 1. 90 (1.) *(No rit.)* *(p)* *The Minstrel Boy* $\text{♩} = 66$ *Poch. rit.* 4 *Sonore All* *mf*

A tempo, Espressivo e cantabile 100

110 *mf*

6 120 4 *mf* *Poco rit.* *A tempo* 2

130 2 *Poco meno mosso* *Poco rit.* *div.* *The Irish Washerwoman* $\text{♩} = 116$ 140 3 150 10 10 *mp* *pp*

B♭ Clarinet 2

160 10 170 2

f

180

190 6

200

f

205

210

ff

220 7 230

f

240

G. P. G. P. 2 (echo) *mp* *Cresc. tr.* *f*

250

260 3 *ff*

270

This piece is dedicated to Max and Nell McKee for their outstanding contribution to the band field

B \flat Clarinet 3

DUBLIN DANCES

Jan Van der Roost

Brian Boru's March $\text{♩} = 72$ 10 10 20 10 30 2

The Minstrel Boy $\text{♩} = 66$ *Poch. rit.* *Sonore All* *A tempo, Espressivo e cantabile* 100 110 120 130 *Poco meno mosso* *Poco rit.* *div.*

(cue: A. Clar.)

mf *f* *quasi f* *tr* *(No rit.)* *(p)* *mf* *mp* *pp*

B \flat Clarinet 3

The Irish Washerwoman ♩. = 116

This piece is dedicated to Max and Nell McKee for their outstanding contribution to the band field

E♭ Alto Clarinet

DUBLIN DANCES

Jan Van der Roost

Brian Boru's March ♩ = 72

9 10 20 10 30 3

mf

40

50

60

70 5 5 *tr* *tr* *tr* *tr*
quasi f

80 *tr* *tr* 8 (No rit.) 90

The Minstrel Boy ♩ = 66 *Poch. rit.* *Sonore*
4 *mf*

A tempo, Espressivo e cantabile

100

110 3 2

mf

E♭ Alto Clarinet

120

4 4

mf

Poco rit. *A tempo* 130 *Poco meno mosso*

(mf)

Poco rit. *The Irish Washerwoman* ♩. = 116 140 150

mp > *pp*

3 10 3

160 170

2 10 3

f

180

190

200

E♭ Alto Clarinet

210

220

230

240

G. P. G. P. 2 (echo) Cresc.

250

260

270

This piece is dedicated to Max and Nell McKee for their outstanding contribution to the band field

B \flat Bass Clarinet

DUBLIN DANCES

Jan Van der Roos

Brian Boru's March $\text{♩} = 72$

The Minstrel Boy $\text{♩} = 66$

Poch. rit.
Sonore

A tempo, *Espressivo e cantabile*

B \flat Bass Clarinet

Poco rit. *A tempo*

130

Poco meno mosso

Poco rit.

The Irish Washerwoman ♩. = 116

B♭ Bass Clarinet

ff

220

f

230

f

240

f

G. P. G. P. (echo) Cresc.

mp f

250

mp

Ossia

f

260

ff

270

ff

This piece is dedicated to Max and Nell McKee for their outstanding contribution to the band field

E♭ Alto Saxophone 1

DUBLIN DANCES

Jan Van der Roost

Brian Boru's March ♩ = 72

9 10 10 30 3

mp

40 8

f

50

60

(cue: Ob.)

f

70

80

6 *tr* *tr* 2

mp

(No rit.) 90

The Minstrel Boy ♩ = 66 *Poch. rit. Sonore* *A tempo, Espressivo e cantabile*

2 4

mf

100 3

110 3 1. (cue: Eng. Hn.)

mf

120

1. Play *Poco rit.* *A tempo*

mf 3 *mf*

E. Alto Saxophone 1

The Irish Washerwoman ♩. = 116

Poco meno mosso Poco rit.

This piece is dedicated to Max and Nell McKee for their outstanding contribution to the band field

E♭ Alto Saxophone 2

DUBLIN DANCES

Jan Van der Roost

Brian Boru's March ♩ = 72

10

10

20

10

30

3

mp

40

8

f

50

60

(cue: Ob.)

70

f

80

tr

tr

2

mp

(No rit.)

90

The Minstrel Boy ♩ = 66

Poch. rit.

Sonore

A tempo, Espressivo e cantabile

mf

100

3

1. (cue: Eng. Hn.)

110

3

mf

120

Poco rit.

A tempo

2

mp

mf

E♭ Alto Saxophone 2

130

Poco meno mosso Poco rit.

The Irish Washerwoman ♩ = 116

140

10

150

160

170

180

3

190

6

200

210

5

ff

220

8

230

f

240

G. P.

G. P.

ff

(echo)

Cresc.
tr.

250

mp

f

260

3

ff

270

This piece is dedicated to Max and Nell McKee for their outstanding contribution to the band field

B♭ Tenor Saxophone

DUBLIN DANCES

Jan Van der Roost

Brian Boru's March ♩ = 72

9 10 10 30 3

mp

40 8 50

f

60

4 70 9 80 4 2

tr *tr* *mp*

(No rit.) 90 *The Minstrel Boy* ♩ = 66 *Poch. rit. Sonore* *A tempo, Espressivo e cantabile*

4 *mf*

100 3 *mf*

110 2 (cue: Bsn. 1) 4 120 6

Poco rit. A tempo 130 *Poco meno mosso Poco rit.*

mp *mf* 3

The Irish Washerwoman ♩ = 116 140 150 10 3

3 *f*

160 2 4 (cue: Bsn. 1) *mf*

B♭ Tenor Saxophone

170 Play *mf*

180 3

190 *f*

200 *f*

210

220 5 *ff* 8 *f* 230

240

G. P. G. P. (echo) *mp* *f* *Cresc. tr.*

250 *ff*

260 3 *ff*

270

This piece is dedicated to Max and Nell McKee for their outstanding contribution to the band field
E♭ Baritone Saxophone **DUBLIN DANCES** Jan Van der Roop

Brian Boru's March ♩ = 72 [10] 10 [20] 10 [30] 3
mp

[40] 7
f

[50]

[60]

[70] 5 4 (cue: Bsn.)
f

[80] mp

(cue: Bs. Clar.) (No rit.) [90] *The Minstrel Boy* ♩ = 66 Poch. rit. Sonore
mf 4 mf

A tempo, Espressivo e cantabile [100]

E♭ Baritone Saxophone

3 110 3 (cue: Bsn. 2)

mf

4 120 5 *Poco rit. A tempo* 130

mp

Poco meno mosso Poco rit. *The Irish Washerwoman* ♩ = 116 140 10 150 3

mp

2 160 4 (cue: Bsn. 2)

mf

170 Play *mf*

mf

180

mf

190 *f*

f

f

E♭ Baritone Saxophone

200

210

220

230

240

G. P. G. P. (echo) Cresc.

250

250

Ossia

260

270

This piece is dedicated to Max and Nell McKee for their outstanding contribution to the band field

F Horn 1

DUBLIN DANCES

Jan Van der Roost

Brian Boru's March $\text{♩} = 72$

9 10 10 10 10

mf

poco a poco cresc. *f* *f*

50

3 10 3 5 5

f *mf*

(No rit.) 90 *The Minstrel Boy* $\text{♩} = 66$ *Poch. rit.*

2 3 *mp*

A tempo, Espressivo e cantabile 100

mf

110 1. (cue: Eng. Hn.) *No*

3

120 3

Poco rit. *A tempo* 130 *Poco meno mosso* *Poco rit.*

mf 3

The Irish Washerwoman $\text{♩} = 116$ F Horn 1

This piece is dedicated to Max and Nell McKee for their outstanding contribution to the band field

DUBLIN DANCES

Jan Van der Roost

F Horn 2

Brian Boru's March ♩. = 72

9 10 20 10 30 10 40

poco a poco cresc.

50

3 60 10 70 3 80 5 5

f *mf*

The Minstrel Boy ♩ = 66

(No rit.) 90 Poch. rit.

2 3

mp

A tempo, Espressivo e cantabile

100

110 3 1. (cue: Eng. Hn.)

No TOCAR

120 7 3

Poco rit. A tempo *Poco meno mosso* *Poco rit.*

130 3

mf

F Horn 2

The Irish Washerwoman ♩. = 116

3 140 10 150 4

2 160 10 170 10 180

190

200

210 Muted (ad lib.)

220 Open 8 230

240 G. P. G. P.

2 (echo) 250

260 3

270

f

mf

ff

mp

f

fp

f

ff

f

ff

This piece is dedicated to Max and Nell McKee for their outstanding contribution to the band field

F Horn 3

DUBLIN DANCES

Jan Van der Roost

Brian Boru's March ♩. = 72

9 10 10 10 10

10 20 30 40

poco a poco cresc.

f *f*

50

3 10

60

70 3 *f* 5 80 5 *mf* 2

(No rit.) 90 *The Minstrel Boy* ♩. = 66 *Poch. rit.* *A tempo, Espressivo e cantabile*

mp

100

110 8 120 7

Poco rit. *A tempo* *mf* 130 *Poco meno mosso* *Poco rit.* 3

The Irish Washerwoman ♩. = 116

3 10 150 4

160 10 170 10 180

mf

F Horn 3

190

200

210

Muted (ad lib.)

220

Open

8

230

240

G. P.

G. P.

2

(echo)

Cresc.

250

260

3

270

This piece is dedicated to Max and Nell McKee for their outstanding contribution to the band field

B♭ Trumpet 1

DUBLIN DANCES

Jan Van der Roost

Brian Boru's March ♩ = 72

9 10 7 St. mute 20

mp

30 40 Open 7 1. B♭ Flugel Horn (cue: B♭ Cornet or B♭ Trumpet) *mf* poco a poco cresc.

50 *f* *mf*

To Trumpet 3 60 5 St. mute *mf*

70 7

80 6 (St. mute) (No rit.) 90 Open *The Minstrel Boy* ♩ = 66 4

mf

Poch. rit. 100 A tempo, Espressivo e cantabile 4 3 Flugel Horn (cue: Cornet) I. espr. *mf*

110 Change to Trumpet 8 120 7

Poco rit. A tempo 130 2 2 Poco meno mosso St. mute *mf* Poco rit.

B. Trumpet 1

The Irish Washerwoman $\text{♩} = 116$

3 140 10 150 3 1. St. mute *f*

2 160 10 170 3 St. mute *mf*

180 Open 7 *f* 190

3 200 10

210 4 St. mute *ff* 220

9 230 5 (St. mute) (cue: Hn.) *ff* *f* 240

G. P. G. P. Play Open 4 250 *ff* *f*

fp

260 3 *f* *ff*

270

This piece is dedicated to Max and Nell McKee for their outstanding contribution to the band field

B \flat Trumpet 2

DUBLIN DANCES

Jan Van der Roost

Brian Boru's March $\text{♩} = 72$ 10 7 St. mute 20
mp

30 Open 7 40 1. B \flat Flugel Horn
(cue: B \flat Cornet or B \flat Trumpet)
mf

poco a poco cresc. 50
f *mf*

To Trumpet 60 3 5

St. mute 70
mf

7 80 6 (St. mute) (No rit.) 90 Open

The Minstrel Boy $\text{♩} = 66$ Poch. rit. A tempo, Espressivo e cantabile 100 Flugel Horn
(cue: Cornet) *mf*

110 Change to Trumpet 8

B \flat Trumpet 2

120 *Poco rit.* *A tempo* 130 *Poco meno mosso*
7 2 2 St. mute
mf

Poco rit. *The Irish Washerwoman* $\text{♩} = 116$ 140 150 160 170
3 10 10 10 3

180 *St. mute* *mf* *Opé*

190 *f*

200 210 *St. mute* *ff*

220 230 *(St. mute)* *ff*

240 *G. P.* *G. P.* *Open* *ff* *f*

250 *fp*

260 *f* *ff*

270

This piece is dedicated to Max and Nell McKee for their outstanding contribution to the band field

B♭ Trumpet 3

DUBLIN DANCES

Jan Van der Roost

Brian Boru's March ♩ = 72

10 7 St. mute mp

30 40 Open 7 1. B♭ Flugel Horn (cue: B♭ Cornet or B♭ Trumpet) mf poco a poco cresc.

50 f mf

To Trumpet 3 60 5 St. mute mf

70 7

80 6 (St. mute) (No rit.) 90 *The Minstrel Boy* ♩ = 66 Poch. rit. 4

100 A tempo, Espressivo e cantabile 4 7 2 110 10 120 7 Poco rit. A tempo 2

130 2 Poco meno mosso St. mute mf Poco rit.

B \flat Trumpet 3

The Irish Washerwoman $\text{♩} = 116$

3 10 10 10 3 St. mute
mf

180 Open 7

190
f

200 10 210 4 St. mute
ff

220 9 230 5 (St. mute)
ff

240 G. P. G. P. Open 4
ff *f*

250

260 3
fp *f* *ff*

270

This piece is dedicated to Max and Nell McKee for their outstanding contribution to the band field

Trombone 1

DUBLIN DANCES

Jan Van der Roost

Brian Boru's March ♩ = 72

9 10 20 5 St. mute
mp

30 40 Open 7
mf

poco a poco cresc. *f* *mf*

50 3

60 5 St. mute 70
mf

7 80 (St. mute) 6 (No rit.) 90 Open
mf

The Minstrel Boy ♩ = 66 *Poch. rit.* *A tempo, Espressivo e cantabile*

3 100
mp < >

110 120 2 4 7

Poco rit. A tempo 130 St. mute *Poco meno mosso*
mf *mf*

Poco rit. Open *The Irish Washerwoman* ♩ = 116 140 150 (Open)
3 10 4 *f*

Trombone 1

160 2 4 St. mute *mf*

170 7 180

St. mute *f* Open 3 *f* 190

200

210 St. mute *ff*

220 *f*

230 5 Slow glissando *f*

3 240 G. P. G. P. (St. mute) *ff* Open 4

250 *f*

260 3 *fp* *f* *ff*

270

This piece is dedicated to Max and Nell McKee for their outstanding contribution to the band field

Trombone 2

DUBLIN DANCES

Jan Van der Roost

Brian Boru's March ♩ = 72

9 10 20 5 St. mute
mp

30 7 40
mf

poco a poco cresc. *f* *mf*

50 3

60 5 St. mute 70
mf

7 80 (St. mute) (No rit.) 90 Open
mf

The Minstrel Boy ♩ = 66 *Poch. rit.* *A tempo, Espressivo e cantabile* 100

3 *mp*

110 120 7

Poco rit. *A tempo* 130 St. mute *Poco meno mosso*
mf *mf*

Poco rit. Open *The Irish Washerwoman* ♩ = 116 140 150 (Open)
3 10 4 *f*

Trombone 2

2 160 4 St. mute
mf

170 180 7

St. mute Open 3 190
f *f*

200

210 St. mute
ff

220 *f*

230 5 Slow glissando
f

3 240 G. P. G. P. (St. mute) Open 4
ff

250 *f*

260 3
fp *f* *ff*

270

This piece is dedicated to Max and Nell McKee for their outstanding contribution to the band field

Trombone 3

DUBLIN DANCES

Jan Van der Roost

Brian Boru's March ♩. = 72 [10] 10 [20] 5 St. mute
mp

[30] Open 7 [40] *mf*

poco a poco cresc. *f* *mf*

[50] 3

[60] 5 St. mute [70] *mf*

7 [80] 6 (St. mute) (No rit.) [90] Open *mf*

The Minstrel Boy ♩. = 66 *Poch. rit.* *A tempo, Espressivo e cantabile* [100]

3 *mp* *mf* [110]

2 4 [120] 7 *Poco rit.* *A tempo* *mf*

[130] St. mute *Poco meno mosso* *Poco rit.* Open *mf*

The Irish Washerwoman ♩. = 116 [140] 10 [150] 4 (Open) *f*

Trombone 3

2 160 4 St. mute
mf

170 7 180 St. mute
f

Open 3 190
f

200

210 St. mute
ff

220
f

230 5 *Slow glissando*
f

240 3 G. P. G. P. (St. mute) Open 4
ff *f*

250
fp

260 3
f *ff*

270

This piece is dedicated to Max and Nell McKee for their outstanding contribution to the band field

Euphonium 1

DUBLIN DANCES

Jan Van der Roost

Brian Boru's March ♩. = 72

9 10 20 10 30 10 40

mf

poco a poco cresc.

f f

50

60

5

70

f

80

mf

The Minstrel Boy ♩. = 66

Cantabile e poco rubato

(No rit.)

90

mp

> (mp) <

A tempo, Espressivo e cantabile

Poch. rit.

mp

100

110

mf

(cue: Tbn. 2)

120

Poco rit. A tempo

130

Poco meno mosso

7

mf

3

This piece is dedicated to Max and Nell McKee for their outstanding contribution to the band field

Euphonium 2

DUBLIN DANCES

Jan Van der Roost

Brian Boru's March ♩ = 72 [10] 10 [20] 10 [30] 10 [40]

mf

poco a poco cresc.
f f

f mf

The Minstrel Boy ♩ = 66
Cantabile e poco rubato
mp > (mp) <

A tempo, Espressivo e cantabile
Poch. rit. mp

Poco rit. A tempo Poco meno mosso
mf

Euphonium 2

Poco rit.

The Irish Washerwoman ♩. = 116

140 150 160 170

3 10 10 10 10

180 190

8

f

200 210

3 4

f

210

Muted (ad lib.)

ff

220 230

Open 8

f

240

3

f

G. P. G. P.

2

(echo)

mp

Cresc.

f

250

fp

260

3

f *ff*

270

This piece is dedicated to Max and Nell McKee for their outstanding contribution to the band field

Bass

DUBLIN DANCES

Jan Van der Roos

Brian Boru's March $\text{♩} = 72$

9 10 20 10 30 3 I. (cue: B. Sax.)
mp

40 2 Play
mf

50
f

60 70 5 3
f

(Stagger breathing) 80 2
mf

3 (No rit.) 90 The Minstrel Boy $\text{♩} = 66$ Poch. rit. 4

A tempo, Espressivo e cantabile

100
mp

Bass

2 1. 110
mf

8 120 7 *Poco rit.* *A tempo* 130
mf

Poco meno mosso *Poco rit.* *The Irish Washerwoman* ♩. = 116 140 150
3 3 10 3

f 160 10 2

170 3 *mf*

180

190 2 3 4

5 6 7 200

Bass

110

120

Poco rit. A tempo

130

Poco meno mosso Poco rit.

The Irish Washerwoman $\text{♩} = 116$

140

150

160

170

180

190

200

Bass

210

220

230

240

G. P. G. P.

250

260

270

This piece is dedicated to Max and Nell McKee for their outstanding contribution to the band field

Double Bass

DUBLIN DANCES

Jan Van der Roos

Brian Boru's March ♩ = 72

9 10 20 10 30 3 Pizz. mf

40 8 Arco f

50

60 Pizz. mf

70 2

Arco mf 80 2 mf

(No rit.) 90 3 4 *The Minstrel Boy* ♩ = 66 Poch. rit.

A tempo, Espressivo e cantabile 100 mp

Double Bass

200

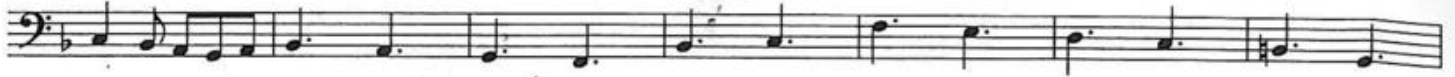

210

220

230

Arco (Ord.)

240

G. P.

G. P.

250

Ossia

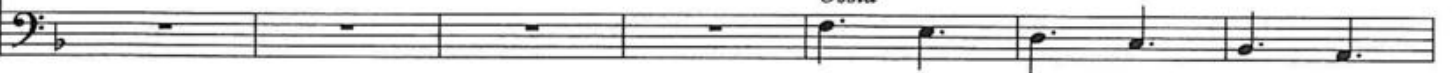

260

270

This piece is dedicated to Max and Nell McKee for their outstanding contribution to the band field

Timpani

DUBLIN DANCES

Jan Van der Roost

Brian Boru's March $\text{♩} = 72$ 10 10 20 10 30 3 Hard sticks *mp*

40 9 50 *mf*

6 60 5 *mp*

70 80 5 6 *mf*

(No rit.) 90 *The Minstrel Boy* $\text{♩} = 66$ Soft stick *Poch. rit.* *mp*

A tempo, Espressivo e cantabile 100 3 7 110 2 5 Soft stick *p* *mp*

120 4 7 *Poco rit.* A tempo 130 2 2 *Poco meno mosso* *Poco rit.* Soft sticks *mp*

The Irish Washerwoman $\text{♩} = 116$ 140 Hard sticks *p* *poco a poco cresc.*

Timpani

Stick on stick

150

mf *cresc.* *sub. p* \triangleleft *f* *p* *cresc.*

2 160 10 170 9

f

180 6 190

mf *mf* \triangleleft *f* *mf*

2 200 10

210 7 220 9 Wooden sticks *secco* 230

mf *mf*

3 Wooden sticks *secco* 3 240 G. P. G. P.

sfz

6 (Normal) hard sticks 250 3

f *mp cresc.*

260 3

ff

270 2 *mp* \triangleleft *ff* *secco*

This piece is dedicated to Max and Nell McKee for their outstanding contribution to the band field

Mallet Percussion

DUBLIN DANCES

Jan Van der Roost

Brian Boru's March $\text{♩} = 72$

10

Glock. (soft mallets)

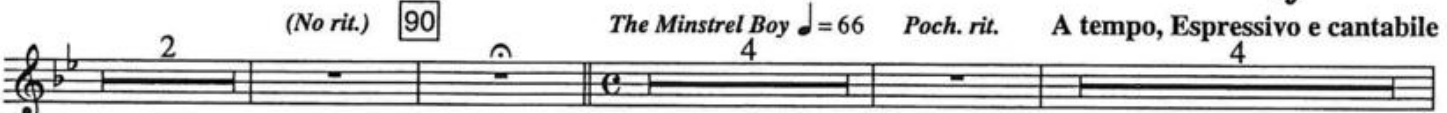
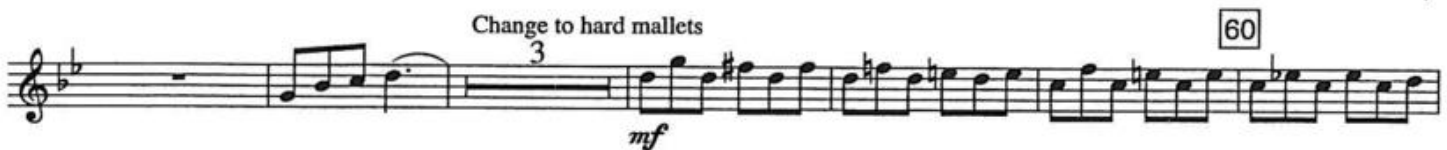
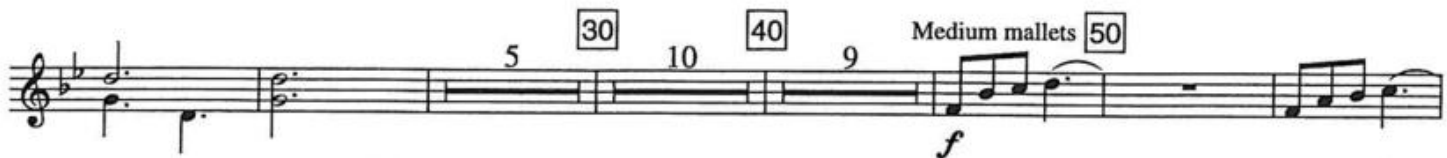

This piece is dedicated to Max and Nell McKee for their outstanding contribution to the band field

Percussion 1

DUBLIN DANCES

Jan Van der Roost

Brian Boru's March ♩. = 72

Small Snare drum
(near the edge)

pp

10

20

poco cresc. p

30

4 3 Sn. dr. mp

40

7 (Sn. dr.) mf

60

3 10

70

4 Sn. dr. mp

80

6 (No rit.)

The Minstrel Boy ♩. = 66

Poch. rit.

100

A tempo, Espressivo e cantabile 4 7 2 10 7 Poco rit. A tempo

130

Poco meno mosso Poco rit.

2 3 p poco a poco cresc.

The Irish Washerwoman ♩. = 116

Medium Tom
(Marimba mallets)

140

Stick on stick mf cresc. sub. p < f

Percussion 1

150

p *cresc.* *f*

160

2 5 *mp*

Small Snare drum

170

6 *mp* *mf*

(Sn. dr.)

190

6 *mf*

200

210

2 Woodblocks

ff

220

8 Sn. dr. *f* 4 Tri. *f*

230

G. P. G. P.

6 Sn. dr. *mf*

240

250

Medium Tom (Mar. mallets)
(ad lib. Sn. dr. sticks)

mp *ff*

260

Sn. dr. (Mar. mallets)
(ad lib. Sn. dr. sticks)

f *mp* *ff*

270

This piece is dedicated to Max and Nell McKee for their outstanding contribution to the band field

Percussion 2

DUBLIN DANCES

Jan Van der Roost

Brian Boru's March $\text{♩} = 72$

9 10 20 5

Tambourine

9 10 20 5 Tambourine *mp*

30

Triangle

30 Triangle *mp*

40

Tamb.

40 Tamb. *mp*

Tri.

50

Tri. 50 *f*

3 60 4

Susp. Cymb.

l.v.

3 60 4 Susp. Cymb. l.v. *mp* *mf*

70

l.v.

Tamb.

4 70 2 l.v. Tamb. *mp* *quasi f* *mf*

80

(No rit.) 90 Tri.

80 (No rit.) 90 Tri. *mp*

100

The Minstrel Boy $\text{♩} = 66$

Poch. rit.

A tempo, Espressivo e cantabile

4 100 4 7 2 110 10 120 7

Poco rit. A tempo

130

Poco meno mosso Poco rit.

Tri. l.v.

The Irish Washerwoman $\text{♩} = 116$

Low Tom (Marimba mallets)

2 130 2 3 Tri. l.v. *p* *p* *poco a poco cresc.*

140

Stick on stick

140 Stick on stick *mf* *cresc.*

Percussion 2

150 *sub. p* \leftarrow *f* *p* *cresc.*

160 2 10 170 3 Tamb. *f* *mf*

180 8 (Tamb.)

190

200 2

210 *ff*

220 8 Susp. Cymb. (on the bell) *secco* *f*

230 2 Ratchet *tr* *f* 240 3

G. P. G. P. 2 (echo) 4 Tamb. 250 *f*

Low Tom (Mar. mallets) (ad lib. Sn. dr. sticks) *mp*

260 Tamb. *ff* *f*

270 Clashed cymbals 2 *f* *secco* *f*

This piece is dedicated to Max and Nell McKee for their outstanding contribution to the band field

Percussion 2

DUBLIN DANCES

Jan Van der Roost

Brian Boru's March ♩ = 72

9 10 20 5 Tambourine
mp

30 Triangle
mp

40 Tamb.
mp

50 Tri.
f

60 3 4 Susp. Cymb. *l.v.*
mp *mf*

70 4 2 *l.v.* Tamb.
mp *quasi f* *mf*

80 (No rit.) 90 Tri.
mp

The Minstrel Boy ♩ = 66 *Poch. rit.* *A tempo, Espressivo e cantabile*

4 4 7 2 110 10 120 7

Poco rit. *A tempo* 130 2 2 *Poco meno mosso* *Poco rit.* Tri. *l.v.* *The Irish Washerwoman* ♩ = 116
p *p* *poco a poco cresc.*
 Low Tom (Marimba mallets)

140 Stick on stick
mf *cresc.*

Percussion 2

150 *sub. p* \triangleleft *f* *p* *cresc.*

160 2 10 3 Tamb. *mf*

170 3

180 8 (Tamb.)

190

200 2

210

220 8 Susp. Cymb. (on the bell) *secco* *f*

230 2 Ratchet *tr* *f* 3 240

G. P. G. P. 2 (echo) 4 Tamb. *f* 250

Low Tom (Mar. mallets) (ad lib. Sn. dr. sticks) *mp*

260 Tamb. *f*

270 Clashed cymbals 2 *f* *secco*

2