

**PIONEER MIDDLE SCHOOL
BAND**

SLEIGH RIDE

LEROY ANDERSON
Arranged by **MICHAEL STORY**

BELWIN

YOUNG BAND

INSTRUMENTATION

- 1 Conductor
- 6 C Flute
- 2 Oboe
- 3 1st B \flat Clarinet
- 3 2nd B \flat Clarinet
- 1 B \flat Bass Clarinet
- 1 Bassoon
- 2 E \flat Alto Saxophone
- 1 B \flat Tenor Saxophone
- 1 E \flat Baritone Saxophone
- 3 1st B \flat Trumpet
- 3 2nd B \flat Trumpet
- 4 Horn in F
- 3 Trombone
- 2 Baritone
- 2 Baritone T.C.
- 4 Tuba
- 2 Mallet Percussion (Bells, Xylophone)
- 2 Percussion I (Snare Drum, Bass Drum)
- 2 Percussion II (Temple Blocks, Slap-stick or Whip Crack)
- 1 Percussion III (Sleigh Bells)

**PIONEER MIDDLE SCHOOL
BAND**

CONDUCTOR

SLEIGH RIDE

Music by LEROY ANDERSON
Arranged by MICHAEL STORY

Moderato $\text{♩} = 100$

13

Fl.

Ob.

1
Cls.

2

B. Cl.

Bsn.

A. Sax.

T. Sax.

Bar. Sax.

1
Tpts.

2

Hn.

Tbn.

Bar.

Tuba

Mlt. Perc.

Perc. I

Perc. II

Perc. III

11 12 13 14 15

Fl.

Ob.

1
Cls.

2

B. Cl.

Bsn.

A. Sax.

T. Sax.

Bar. Sax.

1
Tpts.

2

Hn.

Tbn.

Bar.

Tuba

Mlt. Perc.

Perc. I

Perc. II

Perc. III

mf

mf

mf

mf

21

Fl.

Ob.

1
Cls.

2

B. Cl.

Bsn.

A. Sax.

T. Sax.

Bar. Sax.

21

1
Tpts.

2

Hn.

Tbn.

Bar.

Tuba

Mlt. Perc.

Perc. I

Perc. II

Perc. III

21 22 23 24 25

29

29

Fl.

Ob.

1
Cls.

2

B. Cl.

Bsn.

A. Sax.

T. Sax.

Bar. Sax.

1
Tpts.

2

Hn.

Tbn.

Bar.

Tuba

Mlt. Perc.

Perc. I

Perc. II
Temple Blocks
mf

Perc. III

- Ob. (Oboe):** Mirrors the flute's melodic line.
- A. Sax. (Alto Saxophone):** Plays a melodic line with slurs.
- T. Sax. (Tenor Saxophone):** Remains silent.
- Hn. (Horn):** Plays a melodic line with slurs.
- Tbn. (Trombone):** Remains silent.
- Bar. (Baritone):** Remains silent.
- Mlt. Perc. (Multiple Percussion):** Remains silent.
- Perc. I (Percussion I):** Remains silent.

- Flute (Fl.)
- Oboe (Ob.)
- Clarinets (Cls.) 1 and 2
- Bass Clarinet (B. Cl.)
- Bassoon (Bsn.)
- Alto Saxophone (A. Sax.)
- Tenor Saxophone (T. Sax.)
- Baritone Saxophone (Bar. Sax.)
- Trumpets (Tpts.) 1 and 2
- Horn (Hn.)
- Trombone (Tbn.)
- Baritone (Bar.)
- Tuba
- Military Percussion (Mlt. Perc.)
- Percussion I (Perc. I)
- Percussion II (Perc. II)
- Percussion III (Perc. III)

Fl.

Ob.

1
Cls.

2

B. Cl.

Bsn.

A. Sax.

T. Sax.

Bar. Sax.

1
Tpts.

2

Hn.

Tbn.

Bar.

Tuba

Mlt. Perc. Xylophone

Perc. I

Perc. II

Perc. III

mf

f

45

45

Fl.

Ob.

1
Cls.

2

B. Cl.

Bsn.

A. Sax.

T. Sax.

Bar. Sax.

1
Tpts.

2

Hn.

Tbn.

Bar.

Tuba

Mlt. Perc.

Perc. I

Perc. II

Perc. III

53

Fl.

Ob.

1
Cls.

2

B. Cl.

Bsn.

A. Sax.

T. Sax.

Bar. Sax.

1
Tpts.

2

Hn.

Tbn.

Bar.

Tuba

Mlt. Perc.

Perc. I

Perc. II

Perc. III

51 52 53 54 55

- Fl. (Flute):** Melodic line with slurs and ties.
- Ob. (Oboe):** Melodic line mirroring the flute.
- Perc. I (Percussion I):** Rhythmic accompaniment.
- Perc. II (Percussion II):** Rhythmic accompaniment.
- Perc. III (Percussion III):** Rhythmic accompaniment.

The measures are numbered 56, 57, 58, 59, and 60 at the bottom of the page.

63

Fl. *mp* *f*

Ob. *mp* *f*

1 Cls. *mp* *f*

2 Cls. *mp* *f*

B. Cl. *mf* *mp* *f*

Bsn. *mf* *mp* *f*

A. Sax. *mf* *mp* *f*

T. Sax. *mf* *mp* *f*

Bar. Sax. *mf* *mp* *f*

1 Tpts. *mp* *f*

2 Tpts. *mp* *f*

Hn. *mf* *mp* *f*

Tbn. *mf* *mp* *f*

Bar. *mf* *mp* *f*

Tuba *mf* *mp* *f*

Mlt. Perc.

Perc. I *mf*

Perc. II *mp* *f* Slap-stick

Perc. III *mp* *f*

79

79

Fl. *f* *mp*

Ob. *f* *mp*

Cls. 1 *mp*

Cls. 2 *mp*

B. Cl. *f* *mp*

Bsn. *f* *mp*

A. Sax. *f* *mp*

T. Sax. *f* *mp*

Bar. Sax. *f* *mp*

Tpts. 1 *mf* *f* *mp*

Tpts. 2 *mf* *f* *mp*

Hn. *f* *mp*

Tbn. *mf* *f* *mp*

Bar. *f* *mp*

Tuba *f* *mp*

Mlt. Perc. *p* *f*

Perc. I *p* *f*

Perc. II *mp*

Perc. III *f* *mp*

87

Fl.

Ob.

1
Cls. *mf*

2
Cls. *mf*

B. Cl. *mf*

Bsn. *mf*

A. Sax. *mf*

T. Sax. *mf*

Bar. Sax. *mf*

87

1
Tpts. *mf*

2

Hn. *mf*

Tbn. *mf*

Bar. *mf*

Tuba *mf*

Mlt. Perc.

Perc. I

Perc. II

Perc. III *mf*

86 87 88 89 90

- Ob. (Oboe):** Melodic line, mirroring the flute.
- B. Cl. (Bass Clarinet):** Rhythmic accompaniment.
- Bsn. (Bassoon):** Sustained notes.
- A. Sax. (Alto Saxophone):** Sustained notes.
- T. Sax. (Tenor Saxophone):** Sustained notes.
- Bar. Sax. (Baritone Saxophone):** Rhythmic accompaniment.
- Hn. (Horn):** Sustained notes.
- Tbn. (Trombone):** Sustained notes.
- Bar. (Baritone):** Sustained notes.
- Tuba:** Rhythmic accompaniment.
- Perc. I (Percussion I):** Rhythmic accompaniment.
- Perc. II (Percussion II):** Rhythmic accompaniment.
- Perc. III (Percussion III):** Rhythmic accompaniment.

103

Fl.

Ob.

1
Cls.

2

B. Cl.

Bsn.

A. Sax.

T. Sax.

Bar. Sax.

1
Tpts.

2

Hn.

Tbn.

Bar.

Tuba

Mlt. Perc.

Perc. I

Perc. II

Perc. III

103

Fl. *mf*

Ob. *mf*

1 Cls. *mf*

2 Cls.

B. Cl. *mf*

Bsn. *mf*

A. Sax. *mf*

T. Sax. *mf*

Bar. Sax. *mf*

1 Tpts. *mf*

2 Tpts.

Hn. *mf*

Tbn. *mf*

Bar. *mf*

Tuba *mf*

Mlt. Perc. *mf*

Perc. I

Perc. II

Perc. III *mf*

111

Fl.

Ob.

1
Cls.

2

B. Cl.

Bsn.

A. Sax.

T. Sax.

Bar. Sax.

mf

fp

fp

111

1
Tpts.

2

Hn.

Tbn.

Bar.

Tuba

Mlt. Perc.

Perc. I

Perc. II

Perc. III

mf

fp

fp

SLEIGH RIDE

C FLUTE

6
Music by LEROY ANDERSON
Arranged by MICHAEL STORY

Moderato

1 *f* 2 3 4

5 6 7 8 \wedge

9 10 11 12 *mf*

13 14 15 16

17 18 19 20

21 22 23 24

25 26 27 28

29 30 31 32

Flute - 2

33 34 35 36

37 38 39 40 41

42 43 44 *f* 45

46 47 48 49

50 51 52 53

54 55 56 57

58 59 60 61 62 *mp*

63 64 65 *f* 66 *mp*

67 68 69 *f* 70

Flute - 3

71 **3**
74 *mf* 75 76 77

78 *f* **79** *mp* 80 81 *f*

82 *mp* 83 84 85 *f* 86

87 **4**
91 *mf* 92 93

94 *f* **95** 96 97

98 99 100 101 102

103 104 105 106 107

108 *mf* 109 110 **111** 112

113 114 115 116 **4** 120 *ff*

SLEIGH RIDE

OBOE

Music by LEROY ANDERSON
Arranged by MICHAEL STORY

Moderato

1 *f* 2 3 4

5 6 7 8 Λ

9 10 11 12

13 6 21 6

19 *mf* 20

27 28 29 30

31 32 33 34

35 36 37 38 39

40 41 42 43

Oboe - 2

44 *f* 45 46 47

48 49 50 51

52 53 54 55

56 57 58 59 60

61 62 63 64 65 *f*

66 67 *mp* 68 69 *f* 70

71 72 73 74 75 *mf* 76

77 78 *f* 79 80 81 *f*

82 83 *mp* 84 85 *f* 86

Oboe - 3

87 **4**

91 *mf* 92 93

95 **f** **^**

94 **f** 96 97

98 99 100 101

103

102 104 105

106 107 108 *mf* 109

111

110 112 113

4 **^** **^**

114 115 116 120 **ff**

SLEIGH RIDE

BASSOON

16
Music by LEROY ANDERSON
Arranged by MICHAEL STORY

Moderato

1 *f* 2 3 4

5 6 7 8 9 *mf*

10 11 12 13 14

15 16 17 18 19 20

21 22 23 24 25 26

27 28 29 8 37 4

41 42 43 44 45 *f* 46

47 48 49 50 51 52

53 54 55 56 57 58

59 60 61 *mf* 62

Bassoon

Bassoon - 2

63 *mp* 64 65 *f* 66

67 *mp* 68 69 *f* 70

71 *mf* 72 73 74 75 76

77 78 *f* 79 *mp* 80 81 *f*

82 83 *mp* 84 85 *f* 86

87 *mf* 88 89 90 91 92

93 94 *f* 95 96 97 98

99 100 101 102 103 104

105 106 107 108 *mf* 109 110

111 112 113 114

115 *fp* 116 117 118 119 *mf* 120 *ff*

SLEIGH RIDE

1ST B \flat CLARINET

10
Music by LEROY ANDERSON
Arranged by MICHAEL STORY

Moderato

1st Clarinet - 2

38 39 40 41 42

43 44 45 46

47 48 49 50 51

52 54 55

56 57 58 59 60

61 62 63 64

65 66 67 68 69

70 71 72 73

74 75 76 77

1st Clarinet - 3

78 *mp* 79 80 81 *f*

82 *mp* 83 84 85 *f* 86 *mf*

87 88 89 90

91 92 93 94 *f*

95 96 97 98 99

100 101 102 103

104 105 106 107 108 *mf*

109 110 111 112

113 114 115 116 120 *ff* V V

4

SLEIGH RIDE

2ND B \flat CLARINET

12
Music by LEROY ANDERSON
Arranged by MICHAEL STORY

Moderato

1 2 3 4

5 6 7 8 V

9 10 11 12

13 6 19 mf 20 21 6

27 28 29 6 35 36

2nd Clarinet - 2

37 4

41 42 43

45

44 46 47

f

48 49 50 51

53

52 54 55

56 57 58 59 60

2 63

61 64 65

mp *f*

66 67 68 69

mp *f*

71

70 71 72 73

mf

74 75 76 77 78

2nd Clarinet - 3

79 *mp* 80 81 *f* 82

83 *mp* 84 85 *f* 86 *mf*

87 88 89 90

91 92 93 94 *f*

95 96 97 98

99 100 101 102

103 104 105 106

107 108 **3** 111 *mf* 112

113 114 115 116 **4** *ff*

SLEIGH RIDE

B \flat BASS CLARINET

15
Music by LEROY ANDERSON
Arranged by MICHAEL STORY

Moderato

Bass Clarinet - 2

37 38 39 40 41 42

43 44 45 46 47

48 49 50 51 52

53 54 55 56

57 58 59 60 61

62 63 64 65

66 67 68 69

70 71 72 73

74 75 76 77 78

Bass Clarinet - 3

79 80 81 82
mp *f*

83 84 85 86
mp *f*

87 88 89 90
mf

91 92 93 94

95 96 97 98
f

99 100 101 102

103 104 105 106

107 108 109 110 111 112
mf

113 114 115 116 4 120
ff

SLEIGH RIDE

E♭ ALTO SAXOPHONE

17
Music by LEROY ANDERSON
Arranged by MICHAEL STORY

Moderato

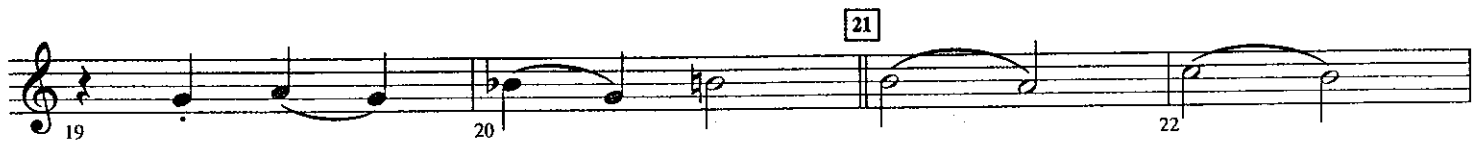
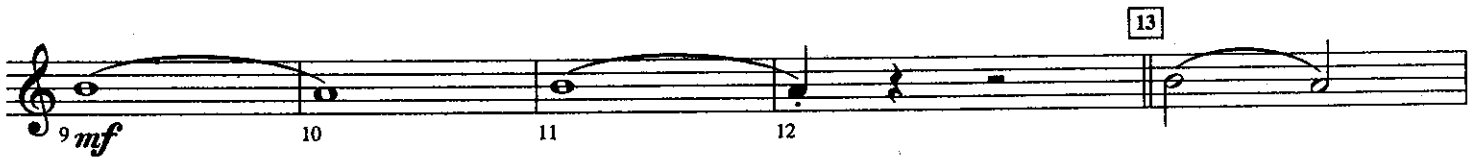
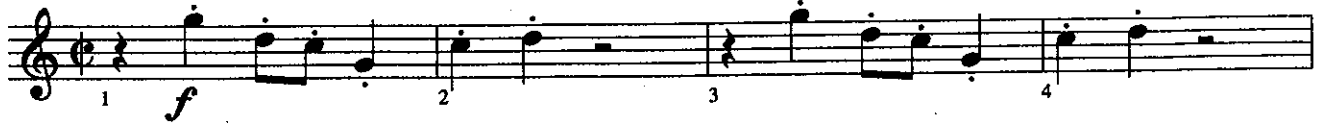

FRONTIER MUSIC SCHOOL
1948

Sleigh Ride

Alto Saxophone - 2

2

29

27 30 31

32 33 34 35 36

37

38 39 40

41 42 43 44

45

f

46 47 48 49 50

53

51 52 54

55 56 57 58 59

2

63

61 *mf* 62 *mp* 64

65 *f* 66 67 *mp* 68

71

69 *f* 70 *mf* 72 73

Oliver Kell

Alto Saxophone - 3

74 75 76 77 78 *f*

79 *mp* 80 81 *f* 82

83 *mp* 84 85 *f* 86

87 *mf* 88 89 90 91

92 93 94 *f* 95

96 97 98 99 100

101 102 103 104 105

106 107 108 *mf* 109 110

111 112 113 114

115 *fp* 116 117 118 *mf* 119 120 *ff*

SLEIGH RIDE

B♭ TENOR SAXOPHONE

19
Music by LEROY ANDERSON
Arranged by MICHAEL STORY

Moderato

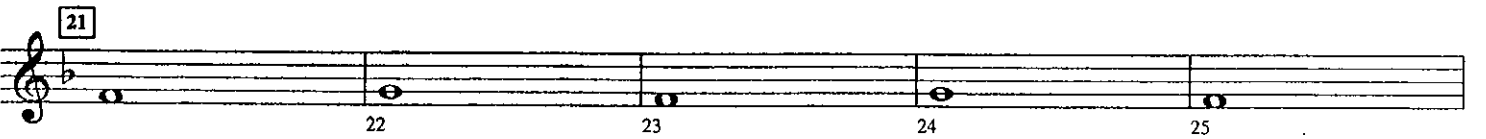

Sleigh Ride

Tenor Saxophone - 2

37 4

45 *f*

53

56 57 58 59 60

61 *mf* 62 *mp* 64

65 *f* 66 67 *mp* 68

71 *f* 70 *mf* 72 73 74

75 76 77 78 *f*

Sleigh Ride

Tenor Saxophone - 3

79 *mp* 80 81 *f* 82

83 *mp* 84 85 *f* 86

87 *mf* 88 89 90 91 92

93 94 95 *f* 96 97 98

99 100 101 102 103 104

105 106 107 108 *mf* 109 110

111 112 113 114

115 116 117 118 119 *mf* 120 *ff* V V

SLEIGH RIDE

E♭ BARITONE SAXOPHONE

21
Music by LEROY ANDERSON
Arranged by MICHAEL STORY

Moderato

Baritone Saxophone - 2

Sleigh Ride

37

38 39 40 41 42

45

43 44 46 47

f

48 49 50 51 52

53

54 55 56

57 58 59 60

61 *mf*

63

62 64 65

mp *f*

66 67 68 69

mp *f*

71

70 72 73

mf

74 75 76 77 78

f

Baritone Saxophone - 3

Sleigh Ride

79 *mp* 80 81 *f* 82

83 *mp* 84 85 *f* 86

87 *mf* 88 89 90

91 92 93 > 94 V

95 *f* 96 97 98

99 100 101 102

103 104 105 106

107 108 *mf* 109 110 111 112

113 114 115 116 120 *ff*

SLEIGH RIDE

1ST B♭ TRUMPET

23
Music by LEROY ANDERSON
Arranged by MICHAEL STORY

Moderato

1 *f* 2 3 4

5 6 7 8 9

12 *mf* 13 14

15 16 17 18

19 20 21 22

23 24 25 26

27 28 29 35 36

1st B♭ Trumpet - 2

37 **6** 43 \vee 44 \vee **f** 45

46 47 48 49

50 51 52 53

54 55 56 57

58 59 60 61 **2**

63 **mp** 64 65 **f** 66

67 **mp** 68 69 **f** 70

71 **6** 77 **mf** 78 **f** 79 **mp**

80 81 **f** 82 83 **mp**

1st B♭ Trumpet - 3

Measures 98-101: *f* (forte).

Measures 106-110: *mf* (mezzo-forte).

SLEIGH RIDE

2ND B \flat TRUMPET

26
Music by LEROY ANDERSON
Arranged by MICHAEL STORY

Moderato

2nd Trumpet - 2

61 **2** **63** 64 65 66
mp *f*

67 68 69 70 **71** **6**
mp *f*

77 78 **79** 80 81 82
mf < *f* *mp* *f*

83 84 85 86 **87** **4**
mp *f*

91 92 93 94 **95**
mf *f*

96 97 98 99 100

101 102 **103** 104 105

106 107 108 **3** **111** 112
mf

113 114 115 116 **4** 120
ff

SLEIGH RIDE

29

HORN IN F

Music by LEROY ANDERSON
Arranged by MICHAEL STORY

Moderato

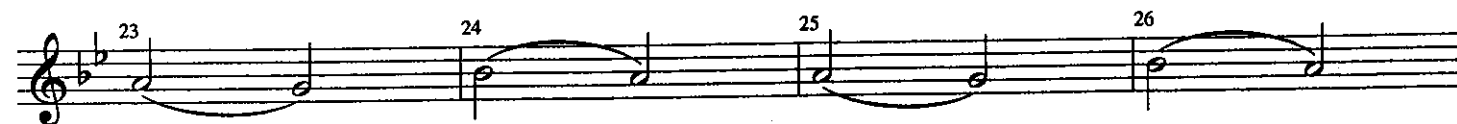
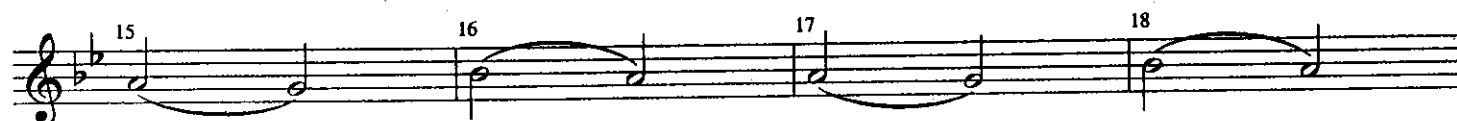
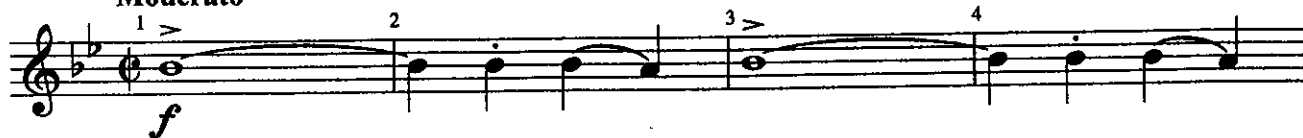

Horn - 2

27 2 29 30 31

32 33 34 35 36

37 38 39 40 41 42

43 44 45 46 47

48 49 50 51 52

53 54 55 56 57 58

59 2 61 62 63

64 65 66 67

68 69 70 71 72

Horn - 3

73 74 75 76 77 78

f

79 80 81 82 83

mp *f* *mp*

84 85 86 87 88

f *mf*

89 90 91 92 93 94

f

95 96 97 98 99

f

100 101 102 103 104

f

105 106 107 108 109 110

mf

111 112 113 114

mf

115 116 117 118 119 120

fp *mf* *ff*

SLEIGH RIDE

TROMBONE

33
Music by LEROY ANDERSON
Arranged by MICHAEL STORY

Moderato

1 *f* 2 3 4

5 6 7 8 9 *mf*

10 11 12 13 14

15 16 17 18 19 20

21 22 23 24 25 26

27 28 29 8 37 4

41 42 43 44 45 *f* 46

47 48 49 50 51 52

53 54 55 56 57 58

Trombone - 2

63

59 60 61 *mf* 62 64 *mp*

65 *f* 66 *mp* 67 68 69 *f* 70

71

76 *mf* 77 78 *f*

79

80 *mp* 81 *f* 82 83 *mp*

87

84 85 *f* 86 87 88 89 90 *mf*

95

91 92 93 94 95 *f* 96

97 98 99 100 101 102

103

103 104 105 106 107 108 *mf*

111

109 110 111 112 113 114

115 *fp* 116 117 118 119 *mf* 120 *ff*

SLEIGH RIDE

BARITONE

36
Music by LEROY ANDERSON
Arranged by MICHAEL STORY

Moderato

Baritone - 2

63 *mp* 64 65 *f* 66

67 *mp* 68 69 *f* 70

71 *mf* 72 73 74 75 76

77 78 *f* 79 *mp* 80 81 *f*

82 83 *mp* 84 85 *f* 86

87 *mf* 88 89 90 91 92

93 94 95 *f* 96 97 98

99 100 101 102 103 104

105 106 107 108 *mf* 109 110

111 112 113 114

115 116 117 118 119 *mf* 120 *ff*

SLEIGH RIDE

BARITONE T.C.

37
Music by LEROY ANDERSON
Arranged by MICHAEL STORY

Moderato

Sleighride

Baritone T.C. - 2

63 *mp* 64 65 *f* 66

67 *mp* 68 69 *f* 70

71 *mf* 72 73 74 75 76

77 78 *f* 79 *mp* 80 81 *f*

82 83 *mp* 84 85 *f* 86

87 *mf* 88 89 90 91 92

93 94 *f* 95 96 97 98

99 100 101 102 103 104

105 106 107 108 *mf* 109 110

111 112 113 114

115 *fp* 116 117 118 119 *mf* 120 *ff* 121

SLEIGH RIDE

TUBA

39
Music by LEROY ANDERSON
Arranged by MICHAEL STORY

Moderato

Tuba - 2

37 38 39 40 41 42

37 38 39 40 41 42

43 44 45 46 47

43 44 45 46 47

48 49 50 51 52

48 49 50 51 52

53 54 55 56

53 54 55 56

57 58 59 60 61

57 58 59 60 61

62 63 64 65

62 63 64 65

66 67 68 69

66 67 68 69

70 71 72 73

70 71 72 73

74 75 76 77 78

74 75 76 77 78

Tuba - 3

79 80 81 82

mp *f*

83 84 85 86

mp *f*

87 88 89 90

mf

91 92 93 94

mf

95 96 97 98

f

99 100 101 102

f

103 104 105 106

f

107 108 109 110 111 112

mf

113 114 115 116 4 120

ff

SLEIGH RIDE

43

MALLET PERCUSSION (Bells, Xylophone)

Music by LEROY ANDERSON
Arranged by MICHAEL STORY

Moderato

Bells

1 *f* 2 3 4 5

6 7 8 9 10

11 12 [13] 8 [21] 8 [29] 8

[37] 4 Xylophone 41 *mf* 42 43 44

[45] 8 [53] 10 [63] 8 [71] 3

74 *mf* 75 76 77 78

[79] 8 [87] 4 Bells 91 *mf* 92

93 94 [95] 8 [103] 5 108 *mf*

109 110 [111] 8 112 120 *ff*

SLEIGH RIDE

PERCUSSION I (Snare Drum, Bass Drum)

45
Music by LEROY ANDERSON
Arranged by MICHAEL STORY

Moderato

1 2 3 4

5 6 7 8 9 4

13 *mf* 14 15 16

17 18 19 20

21 22 23 24

25 26 27 28

29 8 37 4 41 42 43 44

45 46 47 48

49 50 51 52

Percussion I - 2

Sleigh Ride

83 54 55 56

57 58 59 60

61 *mf* 62

63 8 71 6

77 *p* 78 *f* 79 8 87 4

91 *mf* 92 93 94

95 *f* 96 97 98

99 100 101 102

103 104 105 106

107 108 111 *mf* 112

113 114 115 116 120 *ff*

SLEIGH RIDE

PERCUSSION II (Temple Blocks, Slap-stick)

47
Music by LEROY ANDERSON
Arranged by MICHAEL STORY

Moderato

12 13 8 21 7

1

Temple Blocks

28 *mf* 29 30 31

32 33 34 35 36

37 38 39 40 41

3 45 8 53 10

42

63 *mp* 64 *f* 65 Slap-stick 66 67 *mp*

68 69 *f* 70 71 8

79 *mp* 80 81 *f* 82 83 *mp*

84 85 *f* 86 87 8 95 8

103 8 111 7 118 *f* 119 120

SLEIGH RIDE

PERCUSSION III (Sleigh Bells)

49
Music by LEROY ANDERSON
Arranged by MICHAEL STORY

Moderato

1 *f*

2 3 4 $\frac{4}{4}$ 5 6 7 8

9 $\frac{4}{4}$ 13 *mf* 14 15 16 $\frac{4}{4}$ 17 18 19 20 $\frac{8}{8}$

21 22 23 24 $\frac{4}{4}$ 25 26 27 28

29 30 31 32 $\frac{4}{4}$ 33 34 35 36

37 38 39 40 $\frac{4}{4}$ 41 42 $\frac{3}{4}$

45 *f* 46 47 48 $\frac{4}{4}$ 49 50 51 52 $\frac{8}{8}$

53 54 55 56 $\frac{4}{4}$ 57 58 59 60

61 $\frac{2}{4}$ 63 *mp* 64 65 *f* 66

Percussion III - 2 *Sleigh Ride*

67 *mp* 68 69 *f* 70 71 *mf*

72 73 74 75 76 77 78 *f*

79 *mp* 80 81 *f* 82 83 *mp* 84

85 *f* 86 87 *mf* 88 89 90 91

92 95 *f* 96 97 98 99 100

101 102 103 104 105 106 107

108 *mf* 109 110 111 112 113

114 115 116 118 *mf* 119 120