

THE 3-MINUTE NUTCRACKER

FLUTE

PYOTR IL'YICH TCHAIKOVSKY

Arranged by LLOYD CONLEY

1. Miniature Overture

Allegro giusto

2. March

Tempo di March viva

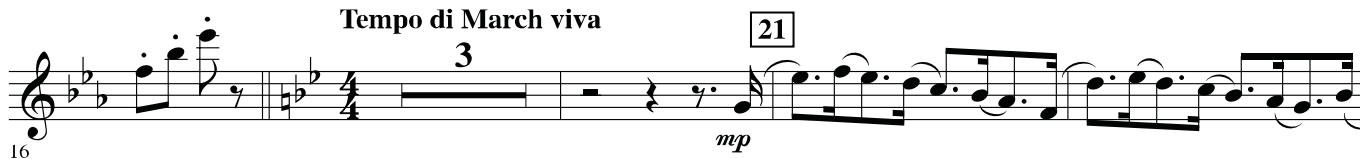

3. Dance of the Sugar Plum Fairy

Andante non troppo

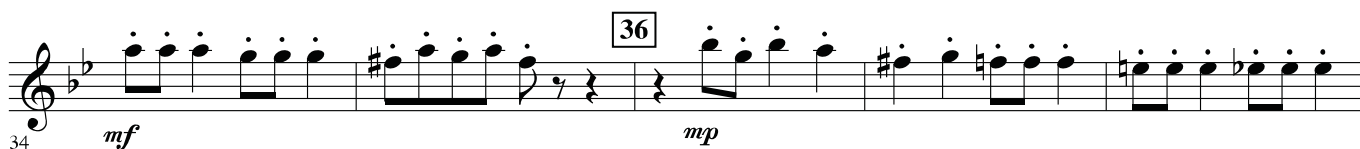
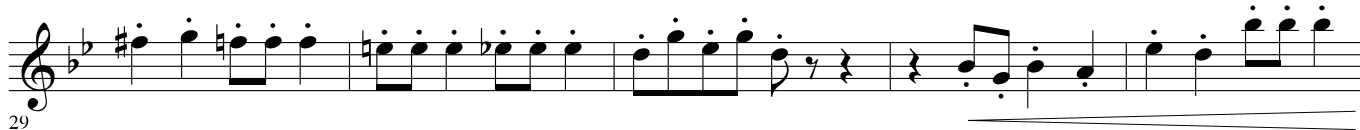
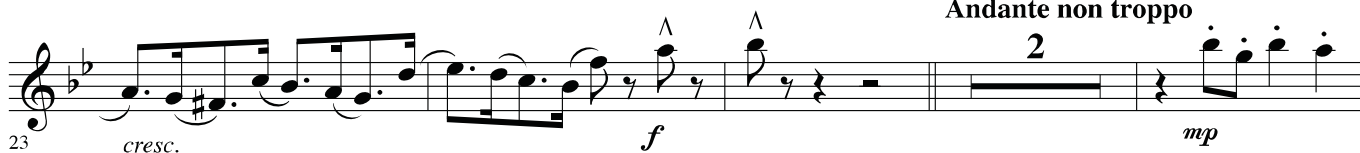

4. Arabian Dance

Allegretto

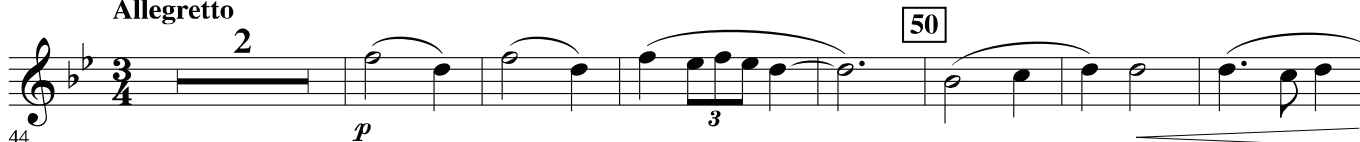

FLUTE

5. Chinese Dance
Allegro moderato

6. Dance of the Reed Flutes
Moderato assai

7. Waltz of the Flowers
Tempo di valse

8. Trepak
Molto Vivace

THE 3-MINUTE NUTCRACKER

OBOE

PYOTR IL'YICH TCHAIKOVSKY

Arranged by LLOYD CONLEY

1. Miniature Overture Allegro giusto

9

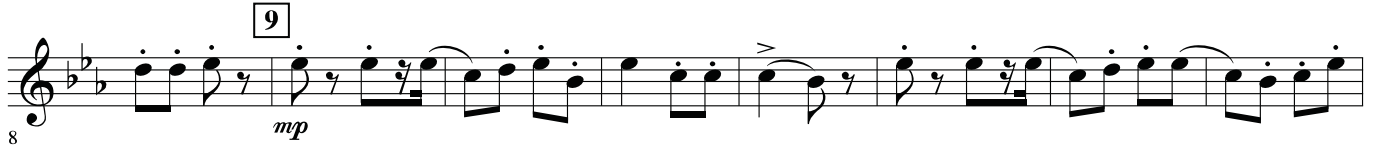

2. March Tempo di March viva

21

3. Dance of the Sugar Plum Fairy Andante non troppo

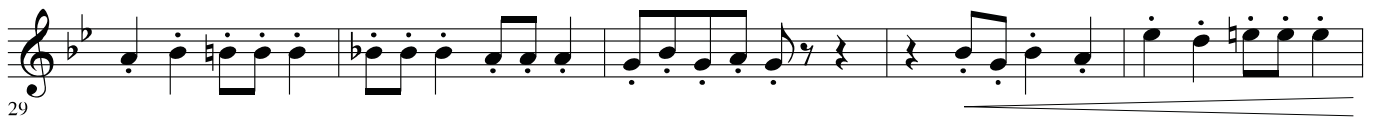
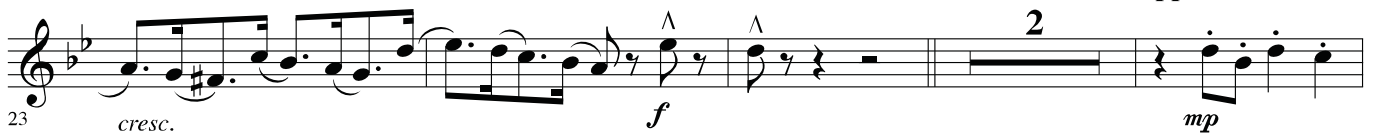

36

4. Arabian Dance Allegretto

50

OBOE

5. Chinese Dance
Allegro moderato

53 *f* *p* *f* *tr*

61 *mf*

6. Dance of the Reed Flutes
Moderato assai

68 *cresc.* *ff* *mp* *mf*

73 *mp* *cresc.* *f*

7. Waltz of the Flowers
Tempo di valse

78 *p* *mp*

93 *mf* *f*

8. Trepak
Molto Vivace

100 *f p* *f p*

107 *f p* *f p* *f* *molto accel.*

115 *cresc.* *ff*

THE 3-MINUTE NUTCRACKER

BASSOON

PYOTR IL'YICH TCHAIKOVSKY

Arranged by LLOYD CONLEY

1. Miniature Overture Allegro giusto

2. March Molto Vivace

3. Dance of the Sugar Plum Fairy Andante non troppo

4. Arabian Dance Allegretto

BASSOON

52 *f* *p*

5. Chinese Dance
Allegro moderato

58 *mf*

64

cresc. *ff*

6. Dance of the Reed Flutes
Moderato assai

70 *mp* *mf* *mp* *cresc.*

7. Waltz of the Flowers
Tempo di valse

76 *f* *p*

88

82 *mp*

92 *mf* *f*

8. Trepak
Molto Vivace

100 *f* *p* *f* *p*

108

f *p* *f* *p* *f* *molto accel.*

116 *cresc.* *ff*

THE 3-MINUTE NUTCRACKER

B \flat CLARINET 1

PYOTR IL'YICH TCHAIKOVSKY
Arranged by LLOYD CONLEY

1. Miniature Overture Allegro giusto

2. March Tempo di March viva

3. Dance of the Sugar Plum Fairy Andante non troppo

4. Arabian Dance Allegretto

B \flat CLARINET 1

5. Chinese Dance
Allegro moderato
sempre staccato

59 *mf*

64

cresc.

6. Dance of the Reed Flutes
Moderato assai

69 *ff mp mf*

74 *mp cresc. f*

7. Waltz of the Flowers
Tempo di valse

78 *p*

88

86 *mp*

93 *mf f*

8. Trepak
Molto Vivace

100 *f p f p*

108

f p f p molto accel.

116 *cresc. ff*

THE 3-MINUTE NUTCRACKER

B \flat CLARINET 2

PYOTR IL'YICH TCHAIKOVSKY
Arranged by LLOYD CONLEY

1. Miniature Overture Allegro giusto

1 *p*

8 *mp*

2. March Tempo di March viva

16 *mp*

3. Dance of the Sugar Plum Fairy Andante non troppo

23 *cresc.* *f*

29

34 *mf* *mp*

39 *mf* *f*

4. Arabian Dance Allegretto

44 *p*

50 *f* *p*

B \flat CLARINET 2

5. Chinese Dance
Allegro moderato
sempre staccato

59 *mf*

64

6. Dance of the Reed Flutes
Moderato assai

69 *ff* *mp* *mf*

74 *mp* *cresc.* *f*

7. Waltz of the Flowers
Tempo di valse

78 *p*

88 *mp*

93 *mf* *f*

8. Trepak
Molto Vivace

100 *f p* *f p*

108 *f p* *f p* *f* *molto accel.*

116 *cresc.* *ff*

THE 3-MINUTE NUTCRACKER

B \flat CLARINET 3

PYOTR IL'YICH TCHAIKOVSKY

Arranged by LLOYD CONLEY

1. Miniature Overture Allegro giusto

2. March Tempo di March viva

3. Dance of the Sugar Plum Fairy Andante non troppo

4. Arabian Dance Allegretto

B \flat CLARINET 3

5. Chinese Dance
Allegro moderato

53 *f* *p* *mf*

64

61 *cresc.*

6. Dance of the Reed Flutes
Moderato assai

69 *ff* *mp* *mf* *mp* *cresc.*

7. Waltz of the Flowers
Tempo di valse

75 *f* *p*

88

82 *mp*

93 *mf* *f*

8. Trepak
Molto Vivace

100 *f* *p* *f* *p*

108

108 *f* *p* *f* *p* *f* *molto accel.*

116 *cresc.* *ff*

THE 3-MINUTE NUTCRACKER

B \flat BASS CLARINET

PYOTR IL'YICH TCHAIKOVSKY

Arranged by LLOYD CONLEY

1. Miniature Overture Allegro giusto

2. March Tempo di March viva

3. Dance of the Sugar Plum Fairy Andante non troppo

4. Arabian Dance Allegretto

B \flat BASS CLARINET

5. Chinese Dance
Allegro moderato

57 *p* *mf*

64

cresc. *ff*

6. Dance of the Reed Flutes
Moderato assai

70 *mp* *mf* *mp* *cresc.*

7. Waltz of the Flowers
Tempo di valse

76 *f* *p*

88

mp

8. Trepak
Molto Vivace

100 *f* *p* *f* *p* *f* *molto accel.*

108

8

116 *cresc.* *ff*

THE 3-MINUTE NUTCRACKER

E \flat ALTO SAXOPHONE 1

PYOTR IL'YICH TCHAIKOVSKY
Arranged by LLOYD CONLEY

1. Miniature Overture Allegro giusto

2. March Tempo di March viva

3. Dance of the Sugar Plum Fairy Andante non troppo

4. Arabian Dance Allegretto

E♭ ALTO SAXOPHONE 1

50

5. Chinese Dance
Allegro moderato

64

6. Dance of the Reed Flutes
Moderato assai

7. Waltz of the Flowers
Tempo di valse

88

8. Trepak
Molto Vivace

108

THE 3-MINUTE NUTCRACKER

E \flat ALTO SAXOPHONE 2

PYOTR IL'YICH TCHAIKOVSKY
Arranged by LLOYD CONLEY

1. Miniature Overture Allegro giusto

2. March Tempo di March viva

3. Dance of the Sugar Plum Fairy Andante non troppo

4. Arabian Dance Allegretto

E♭ ALTO SAXOPHONE 2

50

5. Chinese Dance
Allegro moderato

64

6. Dance of the Reed Flutes
Moderato assai

7. Waltz of the Flowers
Tempo di valse

88

8. Trepak
Molto Vivace

108

THE 3-MINUTE NUTCRACKER

B \flat TENOR SAXOPHONE

PYOTR IL'YICH TCHAIKOVSKY

Arranged by LLOYD CONLEY

1. Miniature Overture

Allegro giusto

2. March

Tempo di March viva

3. Dance of the Sugar Plum Fairy

Andante non troppo

4. Arabian Dance

Allegretto

B \flat TENOR SAXOPHONE

5. Chinese Dance
Allegro moderato

54 *p* *mf*

62 *cresc.*

64

6. Dance of the Reed Flutes
Moderato assai

69 *ff* *mp* *mf* *mp* *cresc.*

7. Waltz of the Flowers
Tempo di valse

75 *f* *p*

82 *mp*

88

92 *mf* *f*

8. Trepak
Molto Vivace

100 *f* *p* *f* *p*

108 *f* *p* *f* *p* *f* *molto accel.*

116 *cresc.* *ff*

THE 3-MINUTE NUTCRACKER

E \flat BARITONE SAXOPHONE

PYOTR IL'YICH TCHAIKOVSKY

Arranged by LLOYD CONLEY

1. Miniature Overture Allegro giusto

2. March Tempo di March viva

3. Dance of the Sugar Plum Fairy Andante non troppo

4. Arabian Dance Allegretto

E \flat BARITONE SAXOPHONE

5. Chinese Dance
Allegro moderato

54 *p* *mf*

64

61

6. Dance of the Reed Flutes
Moderato assai

68 *cresc.* *ff* *mp* *mf*

7. Waltz of the Flowers
Tempo di valse

74 *mp* *cresc.* *f* *p*

88

80 *mp*

90 *mf* *f*

8. Trepak
Molto Vivace

99 *f* *p* *f* *p*

108

107 *f* *p* *f* *p* *f* *molto accel.*

4

116 *cresc.* *ff*

8

THE 3-MINUTE NUTCRACKER

B \flat TRUMPET 1

PYOTR IL'YICH TCHAIKOVSKY
Arranged by LLOYD CONLEY

1. Miniature Overture Allegro giusto

2. March Tempo di March viva

3. Dance of the Sugar Plum Fairy Andante non troppo

4. Arabian Dance Allegretto

B \flat TRUMPET 1

5. Chinese Dance
Allegro moderato

59 64

mf

6. Dance of the Reed Flutes
Moderato assai

66 4

cresc. *ff* *mp* *cresc.*

7. Waltz of the Flowers
Tempo di valse

75 3

f *p*

82 88

mp

91 3

mf *f*

8. Trepak
Molto Vivace

100

f p *f p*

108

f p *f p* *f* *molto accel.*

116

cresc. *ff*

B \flat TRUMPET 2

5. Chinese Dance
Allegro moderato

59 2 64

6. Dance of the Reed Flutes
Moderato assai

66 4

7. Waltz of the Flowers
Tempo di valse

74 *mp* *cresc.* *f* 3 *p*

82 88 *mp*

91 3 *mf* *f*

8. Trepak
Molto Vivace

100 *f* *p* *f* *p*

108 *f* *p* *f* *p* *f* *molto accel.*

116 *cresc.* *ff*

THE 3-MINUTE NUTCRACKER

F HORN

PYOTR IL'YICH TCHAIKOVSKY

Arranged by LLOYD CONLEY

1. Miniature Overture Allegro giusto

8 9

mp

2. March Tempo di March viva

15

p *mf* > *p*

21

20

mf > *mp* *cresc.* *f*

3. Dance of the Sugar Plum Fairy Andante non troppo

26

mp

32

36

mf *mp*

38

mf *f*

4. Arabian Dance Allegretto

44

50

p

F HORN

53 *f* *p*

5. Chinese Dance
Allegro moderato

59 *mf* 64

6. Dance of the Reed Flutes
Moderato assai

68 *cresc.* *ff* *mp* *cresc.* 4

7. Waltz of the Flowers
Tempo di valse

76 *f* *p*

83 *mp* 88

92 *mf* *f*

8. Trepak
Molto Vivace

100 *f* *p* *f* *p*

108 *f* *p* *f* *p* *molto accel.* 4

116 *cresc.* 8 *ff*

THE 3-MINUTE NUTCRACKER

TROMBONE

PYOTR IL'YICH TCHAIKOVSKY

Arranged by LLOYD CONLEY

1. Miniature Overture Allegro giusto

8 9

mp

2. March Tempo di March viva

15 21

mp

3. Dance of the Sugar Plum Fairy Andante non troppo

23 36

cresc. *f* *mp*

33 36

mf *mf*

4. Arabian Dance Allegretto

42 50

f *p*

48 50

f

5. Chinese Dance Allegro moderato

55 50

p *mf*

TROMBONE

64

61

6. Dance of the Reed Flutes
Moderato assai

67

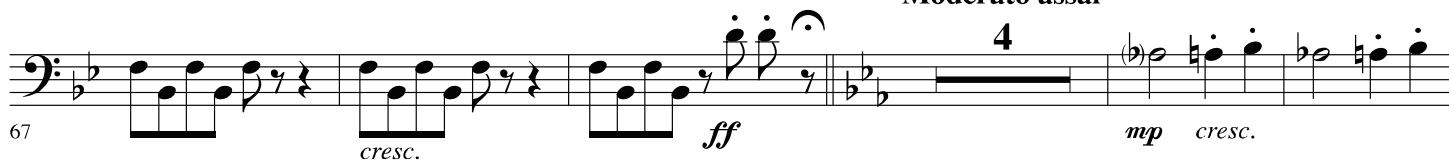

7. Waltz of the Flowers
Tempo di valse

76

88

83

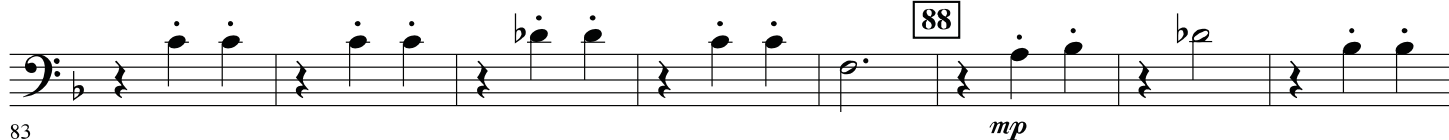

91

8. Trepak
Molto Vivace

99

108

106

115

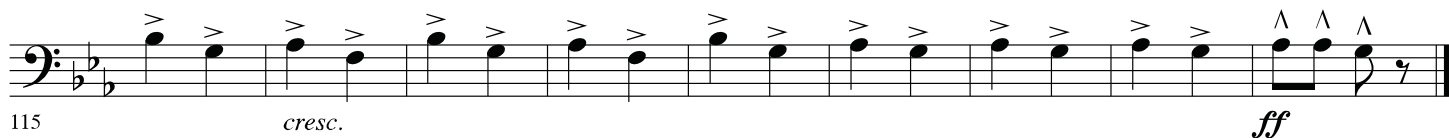

THE 3-MINUTE NUTCRACKER

BARITONE B.C.

PYOTR IL'YICH TCHAIKOVSKY
Arranged by LLOYD CONLEY

1. Miniature Overture Allegro giusto

8 9

BARITONE B.C.

64

61

6. Dance of the Reed Flutes
Moderato assai

67

7. Waltz of the Flowers
Tempo di valse

76

88

83

91

8. Trepak
Molto Vivace

99

108

106

115

THE 3-MINUTE NUTCRACKER

BARITONE T.C.

PYOTR IL'YICH TCHAIKOVSKY
Arranged by LLOYD CONLEY

1. Miniature Overture Allegro giusto

8 9

mp

2. March Tempo di March viva

15 21

mp

3. Dance of the Sugar Plum Fairy Andante non troppo

23 36

cresc. *f* *mp*

33 36

mf *mf*

4. Arabian Dance Allegretto

42 50

f *p*

48 50

f

5. Chinese Dance Allegro moderato sempre staccato

55 50

p *mf*

BARITONE T.C.

64

61

6. Dance of the Reed Flutes
Moderato assai

67

cresc. *ff* *mp* *cresc.*

7. Waltz of the Flowers
Tempo di valse

76

f *p*

88

83

mp

91

mf *f*

8. Trepak
Molto Vivace

99

f *p* *f* *p*

108

106

f *p* *f* *p* *f* *molto accel.*

115

cresc. *ff*

THE 3-MINUTE NUTCRACKER

TUBA

PYOTR IL'YICH TCHAIKOVSKY
Arranged by LLOYD CONLEY

1. Miniature Overture Allegro giusto

8 9

mp

2. March Tempo di March viva

4 21

15

mp

3. Dance of the Sugar Plum Fairy Andante non troppo

23

cresc. *f* *mp*

28

36

34

mf *mp*

4. Arabian Dance Allegretto

40

mf *f* *p*

50

47

f

TUBA

5. Chinese Dance
Allegro moderato

54 *p* *mf*

64

61

6. Dance of the Reed Flutes
Moderato assai

67 *cresc.* *ff* *mp* *cresc.* 4

7. Waltz of the Flowers
Tempo di valse

76 *f* *p*

88

82 *mp*

92 *mf* *f*

8. Trepak
Molto Vivace

100 *f* *p* *f* *p*

108

109 *f* *p* *f* *p* *f* *molto accel.* 4

116 *cresc.* *ff* 8

THE 3-MINUTE NUTCRACKER

CONVERTIBLE BASS LINE

PYOTR IL'YICH TCHAIKOVSKY
Arranged by LLOYD CONLEY

1. Miniature Overture Allegro giusto

2. March Tempo di March viva

3. Dance of the Sugar Plum Fairy Andante non troppo

4. Arabian Dance Allegretto

CONVERTIBLE BASS LINE

5. Chinese Dance
Allegro moderato

57 *p* *mf*

64

63 *cresc.*

6. Dance of the Reed Flutes
Moderato assai

69 *ff* *mp* *mf* *mp* *cresc.*

7. Waltz of the Flowers
Tempo di valse

75 *f* *p*

88

81 *mp*

91 *mf* *f*

8. Trepak
Molto Vivace

100 *f* *p* *f* *p*

108

108 *f* *p* *f* *p* *f* *molto accel.*

116 *cresc.* *ff*

THE 3-MINUTE NUTCRACKER

PERCUSSION 1
Snare Drum, Bass Drum

PYOTR IL'YICH TCHAIKOVSKY
Arranged by LLOYD CONLEY

1. Miniature Overture Allegro giusto

2. March Tempo di March viva

3. Dance of the Sugar Plum Fairy Andante non troppo

4. Arabian Dance Allegretto

PERCUSSION 1

5. Chinese Dance
Allegro moderato

Snares off

59 *mf*

64

6. Dance of the Reed Flutes
Moderato assai

66 *cresc.* *ff*

8

7. Waltz of the Flowers
Tempo di valse

78 *mp*

10

88 Snares on

93 *mf* *f*

8. Trepak
Molto Vivace

100 *f* *p* *f* *p*

108 *f* *p* *p* *f* *molto accel.*

116 *cresc.* *ff*

8

THE 3-MINUTE NUTCRACKER

PERCUSSION 2

Triangle, Wood Block, Sus. Cym., Tambourine

PYOTR IL'YICH TCHAIKOVSKY

Arranged by LLOYD CONLEY

1. Miniature Overture

Allegro giusto

Triangle

Wood Block

p

9

mp

2. March

Tempo di March viva

Sus. Cym.

21

17

mf

Wd. Blk.

mp

cresc.

f

3. Dance of the Sugar Plum Fairy

Andante non troppo

Tri.

25

mp

mp

Sus. Cym.

32

mp

mf

mp

36

38

mf

f

4. Arabian Dance

Allegretto

Tambourine

50

44

p

PERCUSSION 2

52 *f* *p*

5. Chinese Dance
Allegro moderato

Sus. Cym. (Mallets) (Sticks) (Mallet) (Sticks)

59 *mf* *cresc.*

64

6. Dance of the Reed Flutes
Moderato assai

Tamb.

69 *ff* *mp* *mf* *mp* *cresc.*

Wd. Blk.

7. Waltz of the Flowers
Tempo di valse

Tri.

75 *f* *p*

88

83 *p* *mp*

Tamb.

92 *mf* *f*

8. Trepak
Molto Vivace

Sus. Cym.

Wd. Blk.

f p *f p*

108

f p *f p* *f* *molto accel.*

116 *cresc.* *ff*

THE 3-MINUTE NUTCRACKER

MALLET PERCUSSION
Bells

PYOTR IL'YICH TCHAIKOVSKY
Arranged by LLOYD CONLEY

1. Miniature Overture Allegro giusto

2. March Tempo di March viva

3. Dance of the Sugar Plum Fairy Andante non troppo

4. Arabian Dance Allegretto

MALLET PERCUSSION

5. Chinese Dance
Allegro moderato

59 *mf* **64** 2

6. Dance of the Reed Flutes
Moderato assai

67 *cresc.* *ff* *mp*

72 *mf* *mp* *mf* *f*

7. Waltz of the Flowers
Tempo di valse

78 *p* 2

87 *mp* **88** 4 *f*

8. Trepak
Molto Vivace

98 *f* (*f*) *p*

106 *f* (*f*) (*f*) *molto accel.* **108**

115 *cresc.* *ff*