

771 2 **AIR FOR BAND** Gr 2 111

(Revised Edition)

Full Score

By FRANK ERICKSON  
(A.S.C.A.P.)

Slowly (♩ = 68-72)

A

Flute

Oboe

Bsn.

1st & 2nd Bb Cls.

3rd Bb Cl.

Eb A. Cl.

Bb B. Cl.

1st & 2nd Eb A. Saxes.

Bb Ten. Sax.

Eb Bar. Sax.

1st & 2nd Bb Trpts.

3rd Bb Trpt.

1st & 2nd F Horns

1st & 2nd Trbs.

3rd Trb.

Bar.

Tuba

Str. Bass

Perc.

*mp*

*p*

Flute

Oboe

Bsn.

1st & 2nd Bb Cls.

3rd Bb Cl.

Eb A. Cl.

Bb B. Cl.

1st & 2nd Eb A. Saxes.

Bb Ten. Sax.

Eb Bar. Sax.

1st & 2nd Bb Trpts.

3rd Bb Trpt.

1st & 2nd F Horns

1st & 2nd Trbs.

3rd Trb.

Bar.

Tuba

Str. Bass

Perc.

**B**

Flute *mp*

Oboe *cresc. poco a mp poco*

Bsn. *p*

1st & 2nd Bb Cls.

3rd Bb Cl. *cresc. poco a poco*

Eb A. Cl. *p*

Bb B. Cl. *a<sup>2</sup>*

1st & 2nd Eb A. Saxes *p*

Bb Ten. Sax. *p*

Eb Bar. Sax. *p cresc. poco a poco*

1st & 2nd Bb Trpts. *mp*

3rd Bb Trpt.

1st & 2nd F Horns *p*

1st & 2nd Trbs. *cresc. poco a mp poco*

3rd Trb.

Bar. *p*

Tuba *p*

Str. Bass *cresc. poco a poco*

Perc. *pp-cresc.*

Flute  
*ff* *dim.* *p*

Oboe  
*ff* *dim.* *p*

Bsn.  
*ff* *dim.* *p*

1st & 2nd Bb Cls.  
*ff* *dim.* *p*

3rd Bb Cl.  
*ff* *dim.*

Eb A. Cl.  
*ff* *dim.* *p*

Bb B. Cl.  
*ff* *dim.* *p*

1st & 2nd Eb A. Saxes.  
*ff* *dim.* *p*

Bb Ten. Sax.  
*ff* *dim.* *p*

Eb Bar. Sax.  
*ff* *dim.* *p*

1st & 2nd Bb Trpts.  
*ff* *dim.* *p*

3rd Bb Trpt.  
*ff* *dim.* *p*

1st & 2nd F Horns  
*ff* *dim.* *p*

1st & 2nd Trbs.  
*ff* *dim.* *p*

3rd Trb.  
*ff* *dim.* *p*

Bar.  
*ff* *dim.* *p*

Tuba  
*ff* *dim.* *p*

Str. Bass  
*ff* *dim.* *p*

Perc.  
*ff* *dim.* *pp*  
*Cym. Clashed*

C

Flute

Oboe

Bsn.

1st & 2nd Bb Cls.

3rd Bb Cl.

Eb A. Cl.

Bb B. Cl.

1st & 2nd Eb A. Saxes.

Bb Ten. Sax.

Eb Bar. Sax.

1st & 2nd Bb Trpts.

3rd Bb Trpt.

1st & 2nd F Horns

1st & 2nd Trbs.

3rd Trb.

Bar.

Tuba

Str. Bass

Perc.

*p* *mp* *a2*

D

Flute

Oboe

Bsn.

1st & 2nd Bb Cls.

3rd Bb Cl.

Eb A. Cl.

Bb B. Cl.

1st & 2nd Eb A. Saxes

Bb Ten. Sax

Eb Bar. Sax

1st & 2nd Bb Trpts.

3rd Bb Trpt.

1st & 2nd F Horns

1st & 2nd Trbs.

3rd Trb.

Bar.

Tuba

Str. Bass

Perc.

# AIR FOR BAND

(Revised Edition)

Morehead State University  
University Bands  
115 Baird Music Hall  
Morehead, KY 40351

4

Flute

By FRANK ERICKSON  
(A.S.C.A.P.)

Slowly

7

*mp*

**A**

**B**

3

*mp* *cresc. poco a poco*

*ff* *p*

2

**C**

3

*mp*

**D**

*p*

*mp* *p*

1

**E**

*cresc. poco a poco*

*ff* *rit.*

CHO

# AIR FOR BAND

(Revised Edition)

Morehead State University  
University Bands  
115 Baird Music Hall  
Morehead, KY 40351

2  
Oboe

By FRANK ERICKSON  
(A.S.C.A.P.)

Slowly

7

*mp*

**A**

**B**

3

*mp* *cresc. poco a poco* - - - - -

*ff* *p* 2

**C**

3

*mp*

**D**

*p*

*mp* 2

**E**

3

*p* *cresc. poco a poco* - - - - -

*ff* *rit.* 2

# AIR FOR BAND

(Revised Edition)

Morehead State University  
University Bands  
115 Baird Music Hall  
Morehead, KY 40351

Bassoon

By FRANK ERICKSON  
(A.S.C.A.P.)

Slowly

# AIR FOR BAND

(Revised Edition)

Morehead State University  
University Bands  
115 Baird Music Hall  
Morehead, KY 40351

DAVID

3

1st B $\flat$  Clarinet

By FRANK ERICKSON  
(A.S.C.A.P.)

Slowly

# AIR FOR BAND

(Revised Edition)

UNIV. BRECKINRIDGE  
INSTRUMENTAL DEPT.  
MOREHEAD, KY.

3  
2nd B $\flat$  Clarinet

By FRANK ERICKSON  
(A.S.C.A.P.)

Slowly

*p*

*mp*

*p*

*cresc. poco a poco*

*ff*

*p*

*p*

*mp*

*p*

*mp*

*p*

*cresc. poco a poco*

*ff*

*rit.*

A

B

C

D

E

1

2

# AIR FOR BAND

(Revised Edition)

Morehead State University  
University Bands  
115 Baird Music Hall  
Morehead, KY 40351

3  
3rd B $\flat$  Clarinet

By FRANK ERICKSON  
(A.S.C.A.P.)

Slowly

- Staff 2: Marked with a boxed "A", starting with *mp*.
- Staff 3: Marked with a boxed "B", starting with *p*, followed by *cresc.*, *poco*, *a*, and *poco*.
- Staff 5: Marked with a boxed "D", starting with *mp* and ending with *p*.
- Staff 7: Marked with a boxed "E", starting with *cresc.*, *poco*, *a*, and *poco*.
- Staff 8: Marked with a boxed "E", starting with *ff* and ending with *rit.*

# AIR FOR BAND

(Revised Edition)

Morehead State University  
University Bands  
115 Baird Music Hall  
Morehead, KY 40351

*E<sub>b</sub>* Alto Clarinet

By FRANK ERICKSON  
(A.S.C.A.P.)

Slowly

*p* *mp*

**A** 4

**B** 1 *p* *cresc.* - - - *poco* - - - a - - - *poco* - - - *ff*

**C** 2 *dim.* *p* *p* *mp*

**D** 2 *p*

**E** 2 *p* *cresc.* - - - *poco* - - - a - - - *poco* - -

*ff* *rit.*

# AIR FOR BAND

(Revised Edition)

Morehead State University  
University Bands  
115 Baird Music Hall  
Morehead, KY 40351

B $\flat$  Bass Clarinet

By FRANK ERICKSON  
(A.S.C.A.P.)

Slowly

*p*

**A**

*mp*

**B**

*p*

*cresc. poco a poco*

*ff*

*p*

**C**

*mp*

**D**

*p*

**E**

*mp*

*p*

*cresc. poco a poco*

*ff*

*rit.*

© Copyright 1956-1966 by Bourne Co., New York, N.Y.  
All Rights Reserved. International Copyright Secured.  
Printed in U.S.A.

# AIR FOR BAND

(Revised Edition)

Morehead State University  
University Bands  
115 Baird Music Hall  
Morehead, KY 40351

1  
1st E $\flat$  Alto Saxophone

By FRANK ERICKSON  
(A.S.C.A.P.)

Slowly

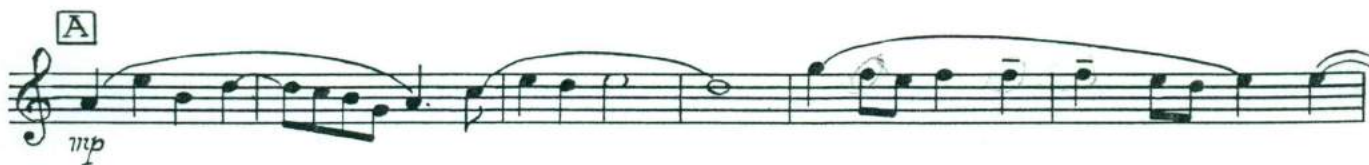

# AIR FOR BAND

(Revised Edition)

Morehead State University  
University Bands  
115 Baird Music Hall  
Morehead, KY 40351

2nd  $E_b$  Alto Saxophone

By FRANK ERICKSON  
(A.S.C.A.P.)

Slowly

*p* *mp*

**A**

**B**

*p* *cresc.* --- *poco* --- *a* --- *poco* --- *ff*

**C**

*dim.* *p* *p* *mp*

**D**

*p*

**E**

*p* *cresc.* --- *poco* --- *a* --- *poco* ---

*ff* *rit.*

# AIR FOR BAND

(Revised Edition)

<sup>2</sup>  
B $\flat$  Tenor Saxophone

By FRANK ERICKSON  
(A.S.C.A.P.)

Slowly

*p*

**A**  
*mp*

**B**  
*p cresc. poco a poco --*

*ff*

**C**  
*p*

*mp*

*p*

**D**  
*mp*

**E**  
*p*

*cresc. poco a poco --*

*ff*

*rit.*

# AIR FOR BAND

(Revised Edition)

Morehead State University  
University Bands  
115 Baird Music Hall  
Morehead, KY 40351

<sup>1</sup>  
E $\flat$  Baritone Saxophone

By FRANK ERICKSON  
(A.S.C.A.P.)

Slowly

4

**A** *mp*

**B** *p* *Cresc. poco a poco* - - - - -

*ff* *p* 2

**C** *p* *mp*

**D** *p* 2

*p* *mp* 2

**E** 1 *p* *cresc. poco a poco* - - - - -

*ff* *rit.*

# AIR FOR BAND

(Revised Edition)

Morehead State University  
University Bands  
115 Baird Music Hall  
Morehead, KY 40351

<sup>2</sup>  
1st B $\flat$  Trumpet

By FRANK ERICKSON  
(A.S.C.A.P.)

Slowly

# AIR FOR BAND

(Revised Edition)

Morehead State University  
University Bands  
115 Baird Music Hall  
Morehead, KY 40351

2  
3rd B $\flat$  Trumpet

By FRANK ERICKSON  
(A.S.C.A.P.)

Slowly

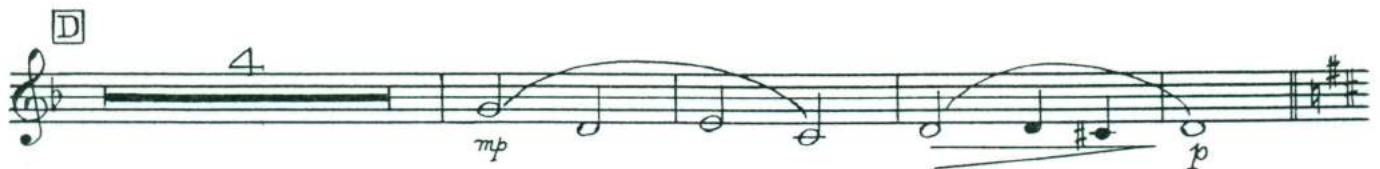

# AIR FOR BAND

(Revised Edition)

Morehead State University  
University Bands  
115 Baird Music Hall  
Morehead, KY 40351

*Z*

1st F Horn

By FRANK ERICKSON  
(A.S.C.A.P.)

Slowly

- Staff 1: *p* (piano)
- Staff 2: *mp* (mezzo-piano), marked with a boxed letter **A**.
- Staff 4: *p* (piano), marked with a boxed letter **C**.
- Staff 5: *mp* (mezzo-piano), marked with a boxed letter **D**.
- Staff 6: *p* (piano), marked with a boxed letter **E**.

# AIR FOR BAND

(Revised Edition)

Morehead State University  
University Bands  
115 Baird Music Hall  
Morehead, KY 40351

2  
2nd F Horn

By FRANK ERICKSON  
(A.S.C.A.P.)

Slowly

# AIR FOR BAND

(Revised Edition)

UNIV. BRECKINRIDGE  
INSTRUMENTAL DEPT.  
MOREHEAD, KY.

1st E $\flat$  Horn

By FRANK ERICKSON  
(A.S.C.A.P.)

Slowly

*p*

**A**  
*mp*

**B**  
1  
*cresc. p* - - - *poco* - - - *a* - - - *poco* - - - *ff*

**C**  
*dim.* *p* *mp*

**D**  
*p*

**E**  
1  
*p* *cresc.* - - - *poco a poco* - - -

*ff* *rit.*

# AIR FOR BAND

(Revised Edition)

UNIV. BRECKINRIDGE  
INSTRUMENTAL DEPT.  
MOREHEAD, KY.

2nd E $\flat$  Horn

By FRANK ERICKSON  
(A.S.C.A.P.)

Slowly

© Copyright 1956 BOURNE INC., 136 W. 52nd St., New York, N. Y.  
© Copyright 1966 BOURNE CO., 136 W. 52nd St., New York, N. Y.  
All Rights Reserved Including Public Performance for Profit

International Copyright Secured

Made in U.S.A.

# AIR FOR BAND

(Revised Edition)

Morehead State University  
University Bands  
115 Baird Music Hall  
Morehead, KY 40351

  
1st Trombone

By FRANK ERICKSON  
(A.S.C.A.P.)

Slowly

# AIR FOR BAND

(Revised Edition)

Morehead State University  
University Bands  
115 Baird Music Hall  
Morehead, KY 40351

2  
2nd Trombone

By FRANK ERICKSON  
(A.S.C.A.P.)

Slowly

8

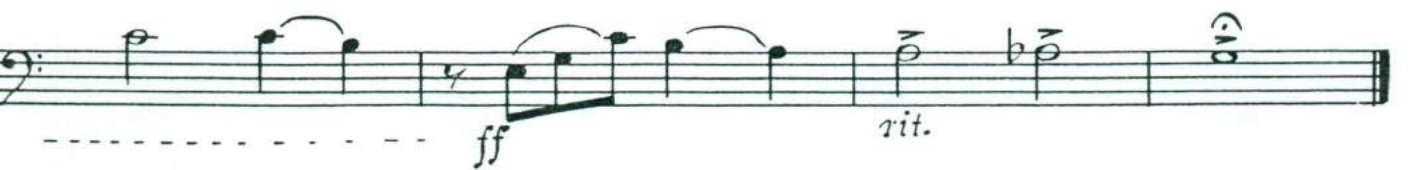
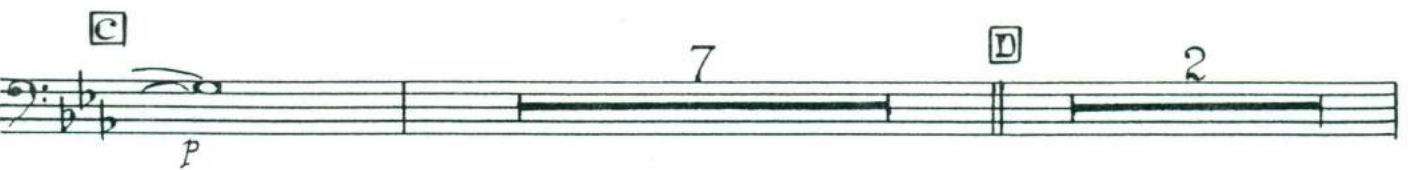
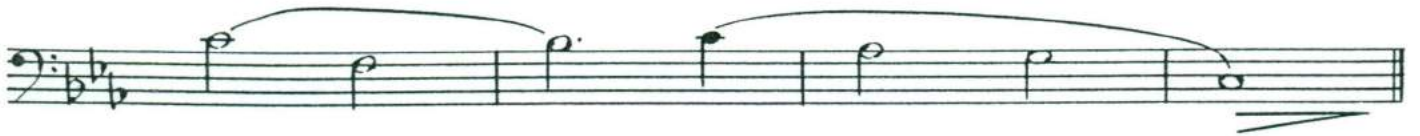

# AIR FOR BAND

(Revised Edition)

Morehead State University  
University Bands  
115 Baird Music Hall  
Morehead, KY 40351

3rd Trombone

By FRANK ERICKSON  
(A.S.C.A.P.)

Slowly

8

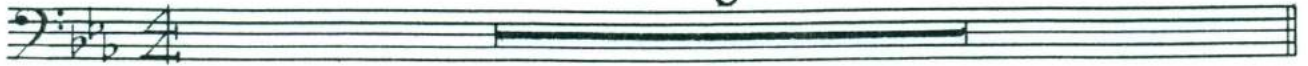

A

B

5

ff

dim.

p

C

8

D

4

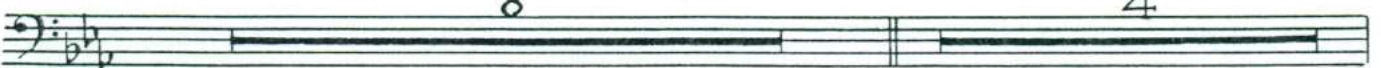

mp

E

1

p

cresc. --- poco a poco ---

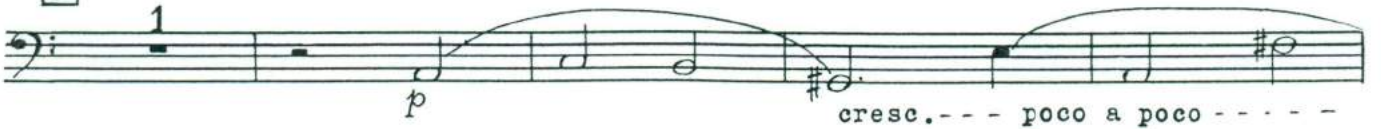

ff

rit.

# AIR FOR BAND

(Revised Edition)

Morehead State University  
University Bands  
115 Baird Music Hall  
Morehead, KY 40351

2  
Baritone T.C.

By FRANK ERICKSON  
(A.S.C.A.P.)

Slowly

# AIR FOR BAND

(Revised Edition)

Morehead State University  
University Bands  
115 Baird Music Hall  
Morehead, KY 40351

Baritone B.C.

By FRANK ERICKSON  
(A.S.C.A.P.)

Slowly

*p*

**A** *mp*

**B** *p cresc. poco a poco*

**C** *ff* *p* *mp*

**D** *p*

**E** *mp* *p* *cresc. poco a poco*

*ff* *rit.*

# AIR FOR BAND

(Revised Edition)

Morehead State University  
University Bands  
115 Baird Music Hall  
Morehead, KY 40351

4  
Tuba

By FRANK ERICKSON  
(A.S.C.A.P.)

Slowly

6

# AIR FOR BAND

(Revised Edition)

Morehead State University  
University Bands  
115 Baird Music Hall  
Morehead, KY 40351

3  
String Bass

By FRANK ERICKSON  
(A.S.C.A.P.)

Slowly

*p*

*mp*

*p cresc. poco a poco*

*ff*

*mp*

*p*

*mp*

*p*

*p*

*ff*

*rit.*

# AIR FOR BAND

(Revised Edition)

Morehead State University  
University Bands  
115 Baird Music Hall  
Morehead, KY 40351

2  
Percussion

Snare Drum

Pair of Cymbals

By FRANK ERICKSON  
(A.S.C.A.P.)

Slowly

