

SINATRA IN CONCERT

Arranged by JERRY NOWAK

CONDUCTOR

Moderately (♩ = 102)

TRUMPETS

FLUTE

OBES

CLARINET

CLARINET

CLARINET

ALTO CLAR.

BASS CLAR.
B. CLAR.

DRUMS

1st SAX

2nd SAX

BARITONE

CORNET

3rd CORNETS

1st TRUMPETS

2nd TRUMPETS

EUPHONIA

3rd TRUMPETS

TUBA

DRUMS

CONGAS

XYLOPHONE

VIBES
(Ira Bell)

SNARE

SEMI

The main musical score consists of 20 staves for various instruments. The notation includes notes, rests, and dynamic markings such as *f*, *mf*, and *mp*. There are also performance instructions like *div.* and *pizz.* (pizzicato). A specific instruction "To Flugelhorn" is written above the 3rd Cornets staff. The score is written in a common time signature (C) and a key signature of one flat (Bb).

From the motion picture "New York, New York"
THEME FROM NEW YORK, NEW YORK
Words by Fred Ebb
Music by John Kander

Copyright © 1971 UNITED ARTISTS CORPORATION
This arrangement Copyright © 1971 UNITED ARTISTS CORPORATION
All rights administered by SPARK MUSIC CORPORATION
International Copyright Secured Made in U.S.A. All Rights Reserved

Fl. Picc.
 Fl. Picc.
 Fl. lead
 to Cornets
 a2
 a2

Flute Piccolo (Fl. Picc.)
 Flute Lead (Fl. lead)
 Clarinet
 Clarinet
 Clarinet
 Alto Clarinet (ALTO CLAR.)
 Bass Clarinet (BASS CLAR.)
 Saxophone (SAX)
 Horn (Hn.)
 Horn
 Horn
 Trombone (TROMBONE)
 Trumpet (TRUMPETS)
 Trumpet
 Trumpet
 Trombone
 Trumpet
 Trumpet
 Bass
 Drum Set (DRUMS)

1st FLUTE
PICCOLO

2nd FLUTE

OBOES

1st B♭ CLARINET

2nd B♭ CLARINET

3rd B♭ CLARINET

E♭ ALTO CLAR.

B♭ BASS CLAR.
B♭ C.B. CLAR.

BASSOONS

1st & 2nd
E♭ ALTO SAX

B♭ TENOR SAX

E♭ BARITONE
SAX

1st & 2nd
B♭ CORNET

2nd & 3rd
B♭ CORNETS

1st & 2nd
F HORNS

3rd & 4th
F HORNS

E♭ TROMBONE

1st & 3rd
E♭ TROMBONES

BARITONE

E♭ EUPHONIA

TRUMPET BASS

TRUMPETS

DRUMS

PERCUSSION

Section
Cornets

To Orchestra Bells

Orchestra Bells

Melody cue

VIOLIN I
 VIOLIN II
 VIOLA
 CLARINET
 BASS CLARINET
 CLARINET IN E
 CLARINET IN Bb
 CONTRABASS
 2nd TENOR SAX
 1st TENOR SAX
 BARITONE
 1st CORNET
 2nd & 3rd CORNETS
 1st TRUMPET
 2nd TRUMPET
 3rd TRUMPET
 4th TRUMPET
 TROMBONE
 1st TROMBONE
 2nd & 3rd TROMBONES
 EUPHONIA
 TUBA
 DRUM SET
 Xylophone
 Closed Hi-Hat
 Ride Cym.

Musical score for a jazz band. The score includes parts for Violin I, Violin II, Viola, Clarinet, Bass Clarinet, Clarinet in E, Clarinet in Bb, Contrabass, 2nd Tenor Sax, 1st Tenor Sax, Baritone, 1st Cornet, 2nd & 3rd Cornets, 1st Trumpet, 2nd Trumpet, 3rd Trumpet, 4th Trumpet, Trombone, 1st Trombone, 2nd & 3rd Trombones, Euphonia, Tuba, Drum Set, Xylophone, Closed Hi-Hat, and Ride Cym. The score features various dynamics such as *soli*, *f legato*, *mf*, and *cresc.*

1st FLUTE PICCOLO

2nd FLUTE

OBOES

1st B♭ CLARINET

2nd B♭ CLARINET

3rd B♭ CLARINET

2nd ALTO CLAR.

3rd BASS CLAR.
3rd C. B. CLAR.

SASSOONS

1st & 2nd ALTO SAX

TENOR SAX

BARITONE SAX

1st B♭ CORNET

2nd & 3rd CORNETS

1st & 2nd HORNS

3rd & 4th HORNS

1st THROMBONE

2nd & 3rd COMBONES

BARITONE

TRUMPETS

STRING BASS

TRUMPETS

TRUMPETS

DRUM SET

Fl. Picc.

f

div.

a2

ff

to Orchestra Bells

FLUTE
CCOLO

d FLUTE

IOES

B \flat CLARINET

d B \flat CLARINET

d B \flat CLARINET

ALTO CLAR.

BASS CLAR.
C. B. CLAR.

ASSOONS

1 & 2nd
ALTO SAX

TENOR SAX

BARITONE
SAX

1 B \flat CORNET

2nd & 3rd
CORNETS

1st & 2nd
HORNS

3rd & 4th
HORNS

1st TROMBONE

2nd & 3rd
TROMBONES

BARITONE

TRUMPETS

STRING BASS

TRUMPETS

MPANI

DRUM SET

Orchestra Bells

UTE
 LO
 LUTE
 S
 CLARINET
 CLARINET
 CLARINET
 TO CLAR.
 S CLAR.
 CLAR.
 ONS
 O SAX
 OR SAX
 ITONE
 ORNET
 d
 NETS
 d
 S
 th
 S
 MBONE
 d
 ONES
 NE
 BASS
 IS
 I
 ET

FLUTE SOLO
 FLUTE
 PIPES
 B♭ CLARINET
 B♭ CLARINET
 B♭ CLARINET
 ALTO CLAR.
 BASS CLAR.
 B. CLAR.
 DRUMS
 1st & 2nd ALTO SAX
 TENOR SAX
 BARITONE
 3rd CORNET
 1st & 3rd CORNETS
 2nd TRUMPETS
 3rd & 4th TRUMPETS
 TROMBONE
 1st & 3rd TROMBONES
 EUPHONIA
 TUBAS
 STRING BASS
 TRUMPETS
 PANI
 DRUM SET

Moderately $\text{♩} = 72 - 80$

Slower $\text{♩} = 60$

1st FLUTE
PICCOLO

2nd FLUTE

OBOES

1st B \flat CLARINET

2nd B \flat CLARINET

3rd B \flat CLARINET

E \flat ALTO CLAR.

B \flat BASS CLAR.
B) C. B. CLAR.

BASSOONS

1st & 2nd
E \flat ALTO SAX

B \flat TENOR SAX

E \flat BARITONE
SAX

1st B \flat CORNET

2nd & 3rd
B \flat CORNETS

1st & 2nd
HORNS

3rd & 4th
HORNS

1st THROMBONE

2nd & 3rd
THROMBONES

TRUMPET

TROMBONE

TRUMPET

DRUMS

PERCUSSION

CONTRABASS

1st FLUTE
PICCOLO

2nd FLUTE

OBOES

1st B♭ CLARINET

2nd B♭ CLARINET

3rd B♭ CLARINET

E♭ ALTO CLAR.

B♭ BASS CLAR.
B♭ C. B. CLAR.

BASSOONS

1st & 2nd
E♭ ALTO SAX

B♭ TENOR SAX

E♭ BARITONE
SAX

1st B♭ CORNET

2nd & 3rd
B♭ CORNETS

1st & 2nd
F HORNS

3rd & 4th
F HORNS

1st TROMBONE

2nd & 3rd
TROMBONES

4th TROMBONE

EUPHONIAS

BARITONE

ASSAULT

TRUMPET BASS

DRUM SETS

XYLOPHONE

CONGAS

TRUMPET SET

106 THE LADY IS A TRAMP

FLUTE
COLO

1 FLUTE

SOB

B♭ CLARINET

B♭ CLARINET

B♭ CLARINET

ALTO CLAR.

BASS CLAR.
E♭ CLAR.

SOBONS

2nd
ALTO SAX

TENOR SAX

BARITONE

CORNET

3rd
CORNETS

2nd
TROMBONES

1st
TROMBONES

TROMBONE

1st
TROMBONES

BASS

DRUMS

TRUMPETS

THE LADY IS A TRAMP
Words by Lorenz Hart
Music by Richard Rodgers

FLUTE SOLO
 FLUTE
 OES
 B♭ CLARINET
 B♭ CLARINET
 B♭ CLARINET
 ALTO CLAR.
 BASS CLAR.
 C.B. CLAR.
 SOONS
 & 2nd ALTO SAX
 TENOR SAX
 BARITONE
 B♭ CORNET
 & 3rd CORNETS
 & 2nd TRUMPETS
 & 4th TRUMPETS
 TROMBONE
 & 3rd TROMBONES
 TITONE
 SES
 KING BASS
 CELLETS
 PIANO
 DRUM SET

FLUTE COLO

FLUTE

PIANO

1st CLARINET

2nd CLARINET

3rd CLARINET

ALTO CLAR.

BASS CLAR. B. CLAR.

TRUMPETS

2nd TRUMPET

TROMBONE

CORNET

3rd TRUMPETS

2nd TRUMPETS

1st TRUMPETS

TROMBONE

TRUMPETS

TRUMPETS

BASS

DRUMS

TYMPAN

FLUTE
 FLUTE
 ES
 CLARINET
 CLARINET
 CLARINET
 ALTO CLAR.
 BASS CLAR.
 B. CLAR.
 TRUMPETS
 2nd TRUMPETS
 3rd TRUMPETS
 4th TRUMPETS
 TROMBONE
 3rd TROMBONES
 TUBA
 DRUMS
 BASS DRUM
 Cymbals
 TRAY
 CHINA
 SET

Fl. Picc.
 mf
 mf
 mf
 mf
 B. Cl.
 arco
 to Orchestra Bells

Flute I
Flute II
Piccolo
Clarinet I
Clarinet II
Bassoon I
Bassoon II
Soprano Saxophone
Alto Saxophone
Tenor Saxophone
Cornet I
Cornet II
Trumpet I
Trumpet II
Trumpet III
Trombone I
Trombone II & III
Euphonium
Tuba
Drum Set

E
 TE
 ARINET
 LARINET
 ARINET
 CLAR.
 CLAR.
 NS
 I
 SAX
 R SAX
 TONE
 RNET
 IETS
 S
 S
 ABONE
 INES
 JE
 BASS
 S
 I
 T

1st FLUTE
PICCOLO

2nd FLUTE

OBOES

1st B♭ CLARINET

2nd B♭ CLARINET

3rd B♭ CLARINET

E♭ ALTO CLAR.

B♭ BASS CLAR.
B♭ C. B. CLAR.

BASSOONS

1st & 2nd
E♭ ALTO SAX

B♭ TENOR SAX

E♭ BARITONE
SAX

1st B♭ CORNET

2nd & 3rd
B♭ CORNETS

1st & 2nd
F HORNS

3rd & 4th
F HORNS

1st TROMBONE

2nd & 3rd
TROMBONES

BARITONE

BASSES

STRING BASS

VALLETS

TRUMPETS

DRUM SET

FLUTE

OBOE

CLARINET

CLARINET

CLARINET

SOB. CLAR.

ALTO CLAR.

TRUMPETS

SAXOPHONES

TROMBONES

TROMBONES

BARITONE

BASS

DRUMS

PERCUSSION

185 Slower

MUSICAL SCORE PARTS:

- FLUTE SOLO
- FLUTE
- FLUTE
- CLARINET
- BASS CLARINET
- BASS CLARINET
- ALTO CLAR.
- BASS CLAR. / B. CLAR.
- SOONIS
- 1st & 2nd ALTO SAX
- TENOR SAX
- BARIOTONE
- BASS CORNET
- 1st & 3rd CORNETS
- 2nd CORNS
- 4th CORNS
- TROMBONE
- 1st & 3rd TROMBONES
- BARIOTONE
- EUPHONES
- STRING BASS
- TRUMPETS
- TRUMPETS
- DRUM SET

Handwritten annotations and markings include: *mf*, *mp*, *div.*, *Trb.*, *Tuba*, *1. solo*, *2.*, *mf*, *Orch. Bells*, and various performance instructions like *sv*, *v*, and *acc.*

SINATRA IN CONCERT

1st FLUTE & PICCOLO

Arranged by JERRY NOWAK

Moderately $\text{♩} = \text{♩}^3$

Fl. Picc. *f* *mf*

[9] THEME FROM NEW YORK, NEW YORK

Fl. Picc. *mf* 1. 2.

[20] *f* *f* *f*

[27] Fl. Picc. *f* *legato* *cresc.* *f*

[42] *p* *p* *p* 3

[46] *f* *f* *f* 4 *a2* 3

[58] Moderately Solo Ob. *rit.* *mf*

[62] IT WAS A VERY GOOD YEAR *Very slowly* *rit.* *mf* A little faster

[69] *rit.* *f* *mf*

[73] With motion Moderately *rit.* *mf*

[81] Slower *rit.* *mf* 3

[88] Moderately bright swing tempo $\text{♩} = \text{♩}^3$ 3 Fl. Picc.

From the motion picture "New York, New York"
 THEME FROM NEW YORK, NEW YORK
 Words by Fred Ebb
 Music by John Kander

IT WAS A VERY GOOD YEAR
 Words and Music by Ervin Drake
 Copyright © 1961 & 1963 by Dolfi Music, Inc.

96 THE LADY IS A TRAMP

1st Flute & Piccolo

soli
f
 112 *mf* *mf* *f* 120
 Fl. Picc. *mf* *mf rit.* *Slowly*

135 MY WAY

- Picc.

soli

f espressivo
 145 Fl. Picc. *f*
 153 *mf*
 161 *mf* *a2* *soli*
 169 *f*
 181 A little faster
 185 *rit. & dim.* *mf* *mf* *f* *Slower*

THE LADY IS A TRAMP

Words by Lorenz Hart
Music by Richard Rodgers

Copyright © 1937 by Chappell & Co., Inc.
Copyright Renewed

This arrangement Copyright © 1981 by Chappell & Co., Inc.
International Copyright Secured. All Rights Reserved. Printed in the U.S.A.

MY WAY

Words by Gilles Thibault
Music by Claude François and Jacques Reveau
English words by Paul Anka

© Copyright 1967 by SOCIETE DES NOUVELLES EDITIONS BARCLAY & JEUNE MUSIQUE
This arrangement © Copyright 1981 by SOCIETE DES NOUVELLES EDITIONS BARCLAY & JEUNE MUSIQUE

SINATRA IN CONCERT

2nd FLUTE

Arranged by JERRY NOWAK

Moderately

Measures 1-9. Dynamics: *f*, *mf*.

9 THEME FROM NEW YORK, NEW YORK

Measures 10-19. Dynamics: *mf*. First and second endings.

20

Measures 20-26. Dynamics: *f*, *f*. Triplet markings.

27

Measures 27-36. Dynamics: *f legato*, *cresc.*, *f*.

42

Measures 37-41. Dynamics: *f*, *f*. Triplet markings.

46

Measures 42-51. Dynamics: *f*, *f*. Triplet markings.

58

Moderately

Very slowly

Measures 52-61. Dynamics: *rit.*, *mf*. A little faster.

62 IT WAS A VERY GOOD YEAR

Measures 62-72. Dynamics: *f*, *f*. Triplet markings.

69

73 With motion

Moderately

Measures 73-80. Dynamics: *rit.*, *f*.

81

Slower

Measures 81-87. Dynamics: *rit.*, *mf*.

88 Moderately bright swing tempo

Measures 88-95. Dynamics: *f*. Triplet markings.

From the motion picture "New York, New York"
THEME FROM NEW YORK, NEW YORK
 Words by Fred Ebb
 Music by John Kander

IT WAS A VERY GOOD YEAR
 Words and Music by Ervin Drake

Copyright © 1977 UNITED ARTISTS CORPORATION
 This arrangement Copyright © 1981 UNITED ARTISTS CORPORATION
 All rights administered by UNART MUSIC CORPORATION
 International Copyright Secured Made in U.S.A. All Rights Reserved
 Used by permission

Copyright © 1961 & 1965 by Dolfi Music, Inc.
 All rights controlled by Chappell & Co., Inc. (Intersong Music, Publisher)
 This arrangement Copyright © 1981 by Chappell & Co., Inc. (Intersong Music, Publisher)
 International Copyright Secured ALL RIGHTS RESERVED Printed in the U.S.A.
 Unauthorized copying, arranging, adapting, recording or public performance is an infringement of copyright
 Infringers are liable under the law.

96 THE LADY IS A TRAMP

2nd Flute

135 MY WAY

THE LADY IS A TRAMP

Words by Lorenz Hart
Music by Richard Rodgers

Copyright © 1937 by Chappin & Co., Inc.
Copyright Renewed

This arrangement Copyright © 1981 by Chappell & Co., Inc.
International Copyright Secured. ALL RIGHTS RESERVED. Printed in the U.S.A.

MY WAY

Words by Gilles Thibault
Music by Claude François and Jacques Revaux
English words by Paul Anka

© Copyright 1967 by SOCIÉTÉ DES NOUVELLES ÉDITIONS BARCLAY & JEUNE MUSIQUE
This arrangement © Copyright 1981 by SOCIÉTÉ DES NOUVELLES ÉDITIONS BARCLAY & JEUNE MUSIQUE

SINATRA IN CONCERT

OBOES

Moderately
div.

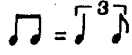

Arranged by JERRY NOWAK

4

9 THEME FROM NEW YORK, NEW YORK

1.

2.

20

div.

27

sol

3

div.

legato

42

46

58 Moderately
solo espressivo

62 IT WAS A VERY GOOD YEAR

Flute lead
Very slowly

A little
faster

69

73 With motion

Moderately

div. Slower

81

88 Moderately bright swing tempo

From the motion picture "New York, New York"
THEME FROM NEW YORK, NEW YORK
Words by Fred Ebb
Music by John Kander

IT WAS A VERY GOOD YEAR
Words and Music by Ervin Drake

Copyright © 1977 UNITED ARTISTS CORPORATION
This arrangement Copyright © 1981 UNITED ARTISTS CORPORATION
All rights administered by UNART MUSIC CORPORATION
International Copyright Secured Made in U.S.A. All Rights Reserved
Used by permission

Copyright © 1961 & 1965 by Dolfi Music, Inc.
All rights controlled by Chappell & Co., Inc. (Intersong Music, Publisher)
This arrangement Copyright © 1981 by Chappell & Co., Inc. (Intersong Music, Publisher)
International Copyright Secured ALL RIGHTS RESERVED Printed in the U.S.A.
Unauthorized copying, arranging, adapting, recording or public performance is an infringement of copyright.
Infringers are liable under the law.

soli
f
div.

112

f
mf
mf

120

f
div.

135 MY WAY

145

Slowly
mp
rit.
f
mf

153

mf

161

mf
div.
f

169

181 A little faster

div.

185 Slower

rit. & dim.
mf
div.
f

THE LADY IS A TRAMP

Words by Lorenz Hart
Music by Richard Rodgers

Copyright © 1937 by Chappell & Co., Inc.
Copyright Renewed

This arrangement Copyright © 1981 by Chappell & Co., Inc.

International Copyright Secured. ALL RIGHTS RESERVED. Printed in the U.S.A.

Unauthorized copying, arranging, adapting, recording or public performance is an infringement of copyright.
Infringers are liable under the law.

MY WAY

Words by Gilles Thibault

Music by Claude Francois and Jacques Revaux
English words by Paul Anka

© Copyright 1967 by SOCIETE DES NOUVELLES EDITIONS BARCLAY & JEUNE MUSIQUE

This arrangement © Copyright 1981 by SOCIETE DES NOUVELLES EDITIONS BARCLAY & JEUNE MUSIQUE

For the United States by SPANKA MUSIC CORPORATION

International Copyright Secured All Rights Reserved

Repertoire

SINATRA IN CONCERT

9 Theme New York

This is a handwritten musical score for a concert by Frank Sinatra. The score is written on ten systems of five staves each. It includes various musical notations such as notes, rests, and dynamic markings. The pieces included are:

- 9 Theme New York**: Starts at measure 9, marked *mf*.
- 20**: Starts at measure 20, marked *mf*.
- 58 MODERATO**: Starts at measure 58, marked *mf*.
- 62 Very slowly (It was a very good year)**: Starts at measure 62, marked *mf*.
- 63 MODERATO**: Starts at measure 63, marked *mf*.
- 81 slower**: Starts at measure 81, marked *mf*.
- 88 MODERATO Tempo Swing**: Starts at measure 88, marked *mf*.
- 96 the lady is a tramp**: Starts at measure 96, marked *mf*.
- 112**: Starts at measure 112, marked *mf*.
- 120**: Starts at measure 120, marked *mf*.

Requiem.

Five empty musical staves, each consisting of five horizontal lines, located below the main score.

SINATRA IN CONCERT

1st Bb CLARINET

Moderately $\text{♩} = \text{♩}^{\text{3}} \text{♩}$

Arranged by JERRY NOWAK

4 *mf*

9 THEME FROM NEW YORK, NEW YORK

mp *mf* 1. 2.

20 *mf* *f* 3

27 *sol* *f legato* *cresc.* *f*

42 *mf*

46 *f* *mf*

62 *f* *rit.* 3

58 Moderately Flute lead IT WAS A VERY GOOD YEAR

mp *rit.* *mp* *Very slowly*

69 *A little faster* *rit.* *f* *Moderately*

73 *With motion*

81 *Slower* *mf* 3 *88 Moderately bright swing tempo* *rit.* *f*

From the motion picture "New York, New York"
THEME FROM NEW YORK, NEW YORK
 Words by Fred Ebb
 Music by John Kander

IT WAS A VERY GOOD YEAR
 Words and Music by Ervin Drake

Copyright © 1977 UNITED ARTISTS CORPORATION
 This arrangement Copyright © 1981 UNITED ARTISTS CORPORATION
 All rights administered by UNART MUSIC CORPORATION
 International Copyright Secured Made in U.S.A. All Rights Reserved
 Used by permission

Copyright © 1961 & 1965 by Dolfi Music, Inc.
 All rights controlled by Chappell & Co., Inc., (Intersong Music, Publisher)
 This arrangement Copyright © 1981 by Chappell & Co., Inc. (Intersong Music, Publisher)
 International Copyright Secured ALL RIGHTS RESERVED Printed in the U.S.A.
 Unauthorized copying, arranging, adapting or public performance is an infringement of copyright.
 Infringers are liable under the law.

1st B♭ Clarinet

96 THE LADY IS A TRAMP

135 MY WAY

181 A little faster

185 Slower

THE LADY IS A TRAMP

Words by Lorenz Hart
Music by Richard Rodgers

Copyright © 1937 by Chappell & Co., Inc.
Copyright Renewed

This arrangement Copyright © 1981 by Chappell & Co., Inc.

International Copyright Secured ALL RIGHTS RESERVED Printed in the U.S.A.

MY WAY

Words by Gilles Thibault
Music by Claude François and Jacques Revaux
English words by Paul Anka

© Copyright 1967 by SOCIÉTÉ DES NOUVELLES ÉDITIONS BARCLAY & JEUNE MUSIQUE

This arrangement © Copyright 1981 by SOCIÉTÉ DES NOUVELLES ÉDITIONS BARCLAY & JEUNE MUSIQUE

SINATRA IN CONCERT

2nd B♭ CLARINET

Moderately $\text{♩} = \text{♩}^3$

Arranged by JERRY NOWAK

4

9 THEME FROM NEW YORK, NEW YORK

1. 2.

20 3

27

42

46

58 Moderately

62 Flute lead IT WAS A VERY GOOD YEAR

Very slowly

69 Moderately

A little faster 3

73 With motion

81 Slower

88 Moderately bright swing tempo

From the motion picture "New York, New York"
 THEME FROM NEW YORK, NEW YORK
 Words by Fred Ebb
 Music by John Kander

IT WAS A VERY GOOD YEAR
 Words and Music by Ervin Drake

Copyright © 1977 UNITED ARTISTS CORPORATION
 This arrangement Copyright © 1981 UNITED ARTISTS CORPORATION
 All rights administered by UNART MUSIC CORPORATION
 International Copyright Secured Made in U.S.A. All Rights Reserved
 Used by permission

Copyright © 1961 & 1965 by Dolli Music, Inc.
 All rights controlled by Chappell & Co., Inc. (Intersong Music, Publisher)
 This arrangement Copyright © 1981 by Chappell & Co., Inc. (Intersong Music, Publisher)
 International Copyright Secured ALL RIGHTS RESERVED Printed in the U.S.A.
 Unauthorized copying, arranging, recording or public performance is an infringement of copyright
 Infringers are liable under the law.

2nd B♭ Clarinet

96 THE LADY IS A TRAMP

135 MY WAY

181 A little faster

mp THE LADY IS A TRAMP
Words by Lorenz Hart
Music by Richard Rodgers

mf MY WAY
Words by Gilles Thibault
Music by Claude François and Jacques Revaux
English words by Paul Anka

Copyright © 1937 by Chappell & Co., Inc.
Copyright Renewed
This arrangement Copyright © 1981 by Chappell & Co., Inc.
International Copyright Secured ALL RIGHTS RESERVED Printed in the U.S.A.
Unauthorized copying, arranging, adapting, recording or public performance is an infringement of copyright.
Infringers are liable under the law.

© Copyright 1967 by SOCIÉTÉ DES NOUVELLES ÉDITIONS BARCLAY & JEUNE MUSIQUE
© Copyright 1981 by SOCIÉTÉ DES NOUVELLES ÉDITIONS BARCLAY & JEUNE MUSIQUE
For the United States by SPANKA MUSIC CORPORATION

SINATRA IN CONCERT

3rd B♭ CLARINET

Moderately

Arranged by JERRY NOWAK

4 *mf*

9 THEME FROM NEW YORK, NEW YORK *mp* 1. *mf* 2.

20 *mf* 3 *f* 3

27 *f legato* *cresc.* *f*

42 *mf*

46 *f* *mf*

58 Moderately *mp* *rit.* 62 Flute lead Very slowly *mp* IT WAS A VERY GOOD YEAR

69 3 Moderately *rit.* *f*

73 With motion *rit.* Slower

81 *mf* 4 88 Moderately bright swing tempo *f* 3

From the motion picture "New York, New York"
THEME FROM NEW YORK, NEW YORK
 Words by Fred Ebb
 Music by John Kander

Copyright © 1977 UNITED ARTISTS CORPORATION
 This arrangement Copyright © 1981 UNITED ARTISTS CORPORATION
 All rights administered by UNART MUSIC CORPORATION
 International Copyright Secured Made in U.S.A. All Rights Reserved
 Used by permission

IT WAS A VERY GOOD YEAR
 Words and Music by Ervin Drake

Copyright © 1961 & 1965 by Dolfi Music, Inc.
 All rights controlled by Chappell & Co., Inc., (Intersong Music, Publisher)
 This arrangement Copyright © 1981 by Chappell & Co., Inc. (Intersong Music, Publisher)
 International Copyright Secured ALL RIGHTS RESERVED Printed in the U.S.A.
 Unauthorized copying, arranging, adapting, recording or public performance is an infringement of copyright.
 Infringers are liable under the law.

3rd Bb Clarinet

96 THE LADY IS A TRAMP

135 MY WAY

THE LADY IS A TRAMP

Words by Lorenz Hart
Music by Richard Rodgers

© 1937 by Chappell & Co., Inc.
Copyright Renewed

© Copyright © 1981 by Chappell & Co., Inc.
ALL RIGHTS RESERVED Printed in the U.S.A.
Copying, recording or public performance is an infringement of copyright
Lenders are liable under the law.

MY WAY

Words by Gilles Thibault
Music by Claude François and Jacques Revaux
English words by Paul Anka

© Copyright 1967 by SOCIETE DES NOUVELLES EDITIONS BARCLAY & JEUNE MUSIQUE
© Copyright 1981 by SOCIETE DES NOUVELLES EDITIONS BARCLAY & JEUNE MUSIQUE
For the United States by SPANKA MUSIC CORPORATION

SINATRA IN CONCERT

A Eb ALTO SAXOPHONE

Arranged by JERRY NOWAK

Moderately

Fr. Hn.

THEME FROM NEW YORK, NEW YORK

Flute lead

27 soli Fl. lead

58 Moderately Clar. lead - one on a part

62 IT WAS A *rit.* VERY GOOD YEAR *Very slowly*

73 With motion Moderately

From the motion picture "New York, New York"
THEME FROM NEW YORK, NEW YORK
Words by Fred Ebb
Music by John Kander

IT WAS A VERY GOOD YEAR
Words and Music by Ervin Drake

Copyright © 1977 UNITED ARTISTS CORPORATION
This arrangement Copyright © 1981 UNITED ARTISTS CORPORATION
All rights administered by UNART MUSIC CORPORATION
International Copyright Secured Made in U.S.A. All Rights Reserved
Used by permission

Copyright © 1961 & 1965 by Dolfi Music, Inc.
All rights controlled by Chappell & Co., Inc. (Intersong Music, Publisher)
This arrangement Copyright © 1981 by Chappell & Co., Inc. (Intersong Music, Publisher)
International Copyright Secured ALL RIGHTS RESERVED Printed in the U.S.A.
Unauthorized copying, arranging, recording or public performance is an infringement of copyright
Infringers are liable under the law

soli
mf

soli [112] *f*

[120]

[135] MY WAY (Fl.)
mp *rit.* *f*

[145] *mf*

[153] *mf*

[161] *mf* *f*

[169] *f*

[181] A little faster *mf*

[185] *rit. & dim.* *mp* *Trb.* *mp* *mf* *f*

THE LADY IS A TRAMP

Words by Lorenz Hart
Music by Richard Rodgers

Copyright © 1937 by Chappell & Co., Inc.
Copyright: Renewed

This arrangement Copyright © 1981 by Chappell & Co., Inc.

International Copyright Secured. ALL RIGHTS RESERVED. Printed in the U.S.A.

Unauthorized copying, arranging, adapting, recording or public performance is an infringement of copyright. Infringers are liable under the law.

MY WAY

Words by Gilles Thibault

Music by Claude François and Jacques Revaux

English words by Paul Anka

© Copyright 1967 by SOCIETE DES NOUVELLES EDITIONS BARCLAY & JEUNE MUSIQUE

This arrangement © Copyright 1981 by SOCIETE DES NOUVELLES EDITIONS BARCLAY & JEUNE MUSIQUE

For the United States by SPANKA MUSIC CORPORATION

International Copyright Secured. All Rights Reserved

SINATRA IN CONCERT

2nd Eb ALTO SAXOPHONE

Arranged by JERRY NEWAK
Fr. Hn.

Moderately $\text{♩} = \text{♩}^3$

9 THEME FROM NEW YORK, NEW YORK

1. 2.

Flute lead

20

27 soli - Fl. lead

4

42

46

3

58 Moderately
Clar. lead - one on a part

62 IT WAS A VERY
GOOD YEAR

69

73 Dramatically

A little
faster

Slower 81

2

2

88 Moderately bright swing tempo

Fr. Hn.

From the motion picture "New York, New York"
THEME FROM NEW YORK, NEW YORK
Words by Fred Ebb
Music by John Kander

IT WAS A VERY GOOD YEAR
Words and Music by Ervin Drake

Copyright © 1977 UNITED ARTISTS CORPORATION
This arrangement Copyright © 1981 UNITED ARTISTS CORPORATION
All rights administered by UNART MUSIC CORPORATION
International Copyright Secured Made in U.S.A. All Rights Reserved
Used by permission

Copyright © 1961 & 1965 by Dolfin Music, Inc.
All rights controlled by Chappell & Co., Inc., (Intersong Music, Publisher)
This arrangement Copyright © 1981 by Chappell & Co., Inc. (Intersong Music, Publisher)
International Copyright Secured ALL RIGHTS RESERVED Printed in the U.S.A.
Unauthorized copying, arranging, adapting, recording or public performance is an infringement of copyright
Infringers are liable under the law.

THE LADY IS A TRAMP
Words by Lorenz Hart
Music by Richard Rodgers

Copyright © 1937 by Chappell & Co., Inc.
Copyright Renewed

This arrangement Copyright © 1981 by Chappell & Co., Inc.
International Copyright © 1981 by Societe des Nouvelles Editions Barclay & Jeune Musique

MY WAY
Words by Gilles Thibault
Music by Claude Francois and Jacques Revaux
English words by Paul Anka

© Copyright 1967 by SOCIETE DES NOUVELLES EDITIONS BARCLAY & JEUNE MUSIQUE
This arrangement © Copyright 1981 by SOCIETE DES NOUVELLES EDITIONS BARCLAY & JEUNE MUSIQUE

SINATRA IN CONCERT

B♭ TENOR SAXOPHONE

Arranged by JERRY NOWAK

Moderately $\text{♩} = \text{♩} \text{ } ^3 \text{ } \text{♩}$

Fr. Hn.

9 THEME FROM NEW YORK, NEW YORK

20

27

42

46

58 Moderately

62 IT WAS A VERY GOOD YEAR

69

73 With motion

81

From the motion picture "New York, New York"
THEME FROM NEW YORK, NEW YORK

Words by Fred Ebb
Music by John Kander

Copyright © 1977 UNITED ARTISTS CORPORATION

This arrangement Copyright © 1981 UNITED ARTISTS CORPORATION
All rights administered by UNART MUSIC CORPORATION

International Copyright Secured Made in U.S.A. All Rights Reserved
Used by permission

IT WAS A VERY GOOD YEAR

Words and Music by Ervin Drake

Copyright © 1961 & 1965 by Dolfin Music, Inc.

All rights controlled by Chappell & Co., Inc. (Intersong Music, Publisher)

This arrangement Copyright © 1981 by Chappell & Co., Inc. (Intersong Music, Publisher)

International Copyright Secured A.I. RIGHTS RESERVED Printed in the U.S.A.
Unauthorized copying, arranging, adapting, recording or public performance is an infringement of copyright.
Infringers are liable under the law.

B♭ Tenor Saxophone

88 Moderately bright swing tempo $\text{♩} = \text{♩}^3$

96 THE LADY IS A TRAMP

112

120

Slowly

135 MY WAY

145

153

161

3

169

181

A little faster

185 Slower

rit. & dim.

THE LADY IS A TRAMP

Words by Lorenz Hart

Music by Richard Rodgers

Copyright © 1937 by Chappell & Co., Inc.

Copyright Renewed

This arrangement Copyright © 1981 by Chappell & Co., Inc.

International Copyright Secured ALL RIGHTS RESERVED Printed in the U.S.A.

MY WAY

Words by Gilles Thibault

Music by Claude Francois and Jacques Revaux

English words by Paul Anka

© Copyright 1967 by SOCIÉTÉ DES NOUVELLES ÉDITIONS BARCLAY & JEUNE MUSIQUE

This arrangement © Copyright 1981 by SOCIÉTÉ DES NOUVELLES ÉDITIONS BARCLAY & JEUNE MUSIQUE

SINATRA IN CONCERT

E♭ BARITONE SAXOPHONE

Arranged by JERRY NOWAK

Moderately

THE LADY IS A TRAMP
 Words by Lorenz Hart
 Music by Richard Rodgers

Copyright © 1937 by Chappell & Co., Inc.

MY WAY

Words by Gilles Thibault

Mus. by Claude Francom and Jacques Revaux

Bombardino

HAL LEONARD CONCERT BAND SERIES

SINATRA IN CONCERT

BARITONE B.C.

Arranged by JERRY NOWAK

Moderately $\text{♩} = \text{♩}^3$

mf mp

9 THEME FROM NEW YORK, NEW YORK

mf

mf

mf f

mf

f

rit. Moderately

62 IT WAS A VERY GOOD YEAR

Very slowly *espressivo*
mf solo - legato

73 With motion
f
rit. Slower

81 one player
mp
mf

88 Moderately bright swing tempo

96 THE LADY IS A TRAMP
mf

From the motion picture "New York, New York"
THEME FROM NEW YORK, NEW YORK
Words by Fred Ebb
Music by John Kander

Copyright © 1977 UNITED ARTISTS CORPORATION
This arrangement Copyright © 1981 UNITED ARTISTS CORPORATION
All rights administered by UNARI MUSIC CORPORATION
International Copyright Secured Made in U.S.A. All Rights Reserved
Used by permission

IT WAS A VERY GOOD YEAR
Words and Music by Ervin Drake

Copyright © 1961 & 1965 by Dolfi Music, Inc.
All rights controlled by Chappell & Co., Inc. (Intersong Music, Publisher)
This arrangement Copyright © 1981 by Chappell & Co., Inc. (Intersong Music, Publisher)
International Copyright Secured ALL RIGHTS RESERVED Printed in the U.S.A.
Unauthorized copying, arranging, adapting, recording or public performance is an infringement of copyright.
Infringers are liable under the law.

Baritone B.C.

rit. & dim.

THE LADY IS A TRAMP
Words by Lorenz Hart
Music by Richard Rodgers

Copyright © 1937 by Chappell & Co., Inc.
Copyright Renewed

This arrangement Copyright © 1981 by Chappell & Co., Inc.

International Copyright Secured ALL RIGHTS RESERVED Printed in the U.S.A.

Unauthorized copying, arranging, adapting, recording or public performance is an infringement of copyright.

MY WAY
Words by Gilles Thibault
Music by Claude Francois and Jacques Revaux
English words by Paul Anka

© Copyright 1967 by SOCIÉTÉ DES NOUVELLES ÉDITIONS BARCLAY & JEUNE MUSIQUE

This arrangement © Copyright 1981 by SOCIÉTÉ DES NOUVELLES ÉDITIONS BARCLAY & JEUNE MUSIQUE

— r li'sce. 1.º

TR | SCORNO 2.º

SINATRA IN CONCERT

2 3 4

9 New York

11 12

20

46

37

57

muy despacio ♩ = 60

Solo

69

71

moderato

78

slow

88

moderately swing tempo

96 The Lady is A Teamp

Four empty musical staves at the bottom of the page.

SINATRA IN CONCERT

1st & 2nd F HORNS

Moderately $\text{♩} = \text{♩}^3$

Arranged by JERRY NOWAK

From the motion picture "New York, New York"
THEME FROM NEW YORK, NEW YORK
 Words by Fred Ebb
 Music by John Kander

Copyright © 1977 UNITED ARTISTS CORPORATION
 This arrangement Copyright © 1981 UNITED ARTISTS CORPORATION
 All rights administered by UNART MUSIC CORPORATION
 International Copyright Secured Made in U.S.A. All Rights Reserved
 Used by permission

IT WAS A VERY GOOD YEAR
 Words and Music by Ervin Drake

Copyright © 1961 & 1965 by Dofft Music, Inc.
 All rights controlled by Chappell & Co., Inc. (Intersong Music, Publisher)
 This arrangement Copyright © 1981 by Chappell & Co., Inc. (Intersong Music, Publisher)
 International Copyright Secured ALL RIGHTS RESERVED Printed in the U.S.A.
 Unauthorized copying, arranging, adapting, recording or public performance is an infringement of copyright
 Infringers are liable under the law.

135 MY WAY

9

THE LADY IS A TRAMP
Lyrics by E. Yip Harburg
Music by Charles Minnegerode
© 1930 by Chappell & Co., Inc.
All rights reserved. Printed in the U.S.A.

MY WAY
Words by Gilles Thibault
Music by Claude François and Jacques Revaux
English words by Paul Anka

© Copyright 1967 by SOCIÉTÉ DES NOUVELLES ÉDITIONS BARCLAY & JEUNE MUSIQUE
This arrangement © Copyright 1967 by SOCIÉTÉ DES NOUVELLES ÉDITIONS BARCLAY & JEUNE MUSIQUE

SINATRA IN CONCERT

3rd & 4th F HORNS

Moderately $\text{♩} = \text{♩}^3$

Arranged by JERRY NOWAK

From the motion picture "New York, New York"
THEME FROM NEW YORK, NEW YORK
 Words by Fred Ebb
 Music by John Kander

IT WAS A VERY GOOD YEAR
 Words and Music by Ervin Drake

Copyright © 1977 UNITED ARTISTS CORPORATION
 This arrangement Copyright © 1981 UNITED ARTISTS CORPORATION
 All rights administered by UNART MUSIC CORPORATION
 International Copyright Secured Made in U.S.A. All Rights Reserved
 Used by permission

Copyright © 1961 & 1965 by Dolfi Music, Inc.
 All rights controlled by Chappell & Co., Inc., (InterSong Music, Publisher)
 This arrangement Copyright © 1981 by Chappell & Co., Inc. (InterSong Music, Publisher)
 International Copyright Secured ALL RIGHTS RESERVED Printed in the U.S.A.
 Unauthorized copying, arranging, adapting, recording or public performance is an infringement of copyright.
 Infringers are liable under the law.

96 THE LADY IS A TRAMP

3rd & 4th F Horns

sol
f

112
a2

sol
f

120

Slowly
a2
mp *rit.*

135 MY WAY 9

a2 145 *mf* *a2*

153 7 *a2* 161 *f*

2 *a2* 169 *mf* *f*

181 *a2* A little faster *mf* *rit. & dim.*

185 *mf* 1st Hn. *a2* *f*

THE LADY IS A TRAMP

Words by Lorenz Hart
Music by Richard Rodgers

Copyright © 1937 by Chappell & Co., Inc.
Copyright Renewed

This arrangement Copyright © 1981 by Chappell & Co., Inc.

International Copyright Secured ALL RIGHTS RESERVED Printed in the U.S.A.

Unauthorized copying, arranging, adapting, recording or public performance is an infringement of copyright.

MY WAY

Words by Gilles Thibault

Music by Claude François and Jacques Revaux

English words by Paul Anka

© Copyright 1967 by SOCIETE DES NOUVELLES EDITIONS BARCLAY & JEUNE MUSIQUE

This arrangement © Copyright 1981 by SOCIETE DES NOUVELLES EDITIONS BARCLAY & JEUNE MUSIQUE

For the United States by SPANKA MUSIC CORPORATION

SINATRA IN CONCERT

B♭ CORNET $\frac{1}{2}$

Moderately $\text{♩} = \text{♩}^3$

ARRANGED BY JERRY NOWAK

4

THEME FROM NEW YORK, NEW YORK

9 5 1. 3 2. 2 solo 20

section 27 4 mf cresc.

f

42 2 46 mf f

3 f

58 Moderately 62 IT WAS A VERY GOOD YEAR 69 2 rit. rit. A little faster

73 With motion Moderately rit. f

81 Slower 3 solo mf legato

88 Moderately bright swing tempo $\text{♩} = \text{♩}^3$

From the motion picture "New York, New York"
THEME FROM NEW YORK, NEW YORK
 Words by Fred Ebb
 Music by John Kander

IT WAS A VERY GOOD YEAR
 Words and Music by Ervin Drake

Copyright © 1977 UNITED ARTISTS CORPORATION
 This arrangement Copyright © 1981 UNITED ARTISTS CORPORATION
 All rights administered by UNART MUSIC CORPORATION
 International Copyright Secured Made in U.S.A. All Rights Reserved
 Used by permission

Copyright © 1961 & 1965 by Duffi Music, Inc.
 All rights controlled by Chappell & Co., Inc. (Intersong Music, Publisher)
 This arrangement Copyright © 1981 by Chappell & Co., Inc. (Intersong Music, Publisher)
 International Copyright Secured ALL RIGHTS RESERVED Printed in the U.S.A.
 Unauthorized copying, arranging, adapting or public performance is an infringement of copyright.
 Infringers are liable under the law.

1st Bb Cornet

96 THE LADY IS A TRAMP

soli
f

112 6 120

f *f*

2

Slowly
mp *rit.*

135 MY WAY

10 145 7 opt. solo 153

mf

161 7

169

f 3 3

171 A little faster 185 Slower

2 2

mf *f*

THE LADY IS A TRAMP

Words by Lorenz Hart
Music by Richard Rodgers

Copyright © 1937 by Chappell & Co., Inc.
Copyright Renewed

This arrangement Copyright © 1981 by Chappell & Co., Inc.
National Copyright Secured ALL RIGHTS RESERVED Printed in the U.S.A.
Copying, singing, adapting, recording or public performance is an infringement of copyright.

MY WAY

Words by Gilles Thibault
Music by Claude François and Jacques Revaux
English words by Paul Anka

© Copyright 1967 by SOCIÉTÉ DES NOUVELLES ÉDITIONS BARCLAY & JEUNE MUSIQUE
This arrangement © Copyright 1981 by SOCIÉTÉ DES NOUVELLES ÉDITIONS BARCLAY & JEUNE MUSIQUE
For the United States by SPANKA MUSIC CORPORATION

SINATRA IN CONCERT

2nd Bb CORNET

Arranged by JERRY NOWAK
to Flugelhorn 4

Moderately $\text{♩} = \text{♩}^3$

9 THEME FROM NEW YORK, NEW YORK

3 Flugelhorn - one on a part

20 to Cornet
3

From the motion picture "New York, New York"
THEME FROM NEW YORK, NEW YORK

Words by Fred Ebb
Music by John Kander

Copyright © 1977 UNITED ARTISTS CORPORATION
This arrangement Copyright © 1981 UNITED ARTISTS CORPORATION
All rights administered by UNART MUSIC CORPORATION
International Copyright Secured Made in U.S.A. All Rights Reserved
Used by permission

IT WAS A VERY GOOD YEAR

Words and Music by Ervin Drake

Copyright © 1961 & 1965 by Dolfi Music, Inc.
All rights controlled by Chappell & Co., Inc. (Intersong Music, Publisher)
This arrangement Copyright © 1981 by Chappell & Co., Inc. (Intersong Music, Publisher)
International Copyright Secured ALL RIGHTS RESERVED Printed in the U.S.A.
Unauthorized copying, arranging, adapting, recording or public performance is an infringement of copyright.
Infringers are liable under the law.

2nd B♭ Cornet

96 THE LADY IS A TRAMP

THE LADY IS A TRAMP
Words by Lorenz Hart
Music by Richard Rodgers

Copyright © 1937 by Chappell & Co., Inc.
Copyright Renewed

This arrangement Copyright © 1981 by Chappell & Co., Inc.

International Copyright Secured ALL RIGHTS RESERVED Printed in the U.S.A.

Unauthorized copying, arranging, adapting, recording or public performance is an infringement of copyright.

Fr. Hn.

MY WAY

Words by Gilles Thibault
Music by Claude François and Jacques Revaux
English words by Paul Anka

© Copyright 1967 by SOCIÉTÉ DES NOUVELLES ÉDITIONS BARCLAY & JEUNE MUSIQUE

This arrangement © Copyright 1981 by SOCIÉTÉ DES NOUVELLES ÉDITIONS BARCLAY & JEUNE MUSIQUE
For the United States by CP&G, a service company of...

SINATRA IN CONCERT

3/4 B♭ CORNET 3

Moderately $\text{♩} = \text{♩}^3$

Arranged by ~~JERRY NOWAK~~

to Flugelhorn 4

9 THEME FROM NEW YORK, NEW YORK

3 Flugelhorn - one on a part

1.

2.

to Cornets 20

3

f

3

27

4

mf

cresc.

f

42

2

mf

46

3

62 IT WAS A VERY GOOD YEAR

58 Moderately

Very slowly

6

rit.

rit.

69

A little faster

73

With motion

Moderately

mf Fr. Hn.

rit.

f

81

Slower

3

rit.

88 Moderately bright swing tempo $\text{♩} = \text{♩}^3$

mf Fr. Hn.

From the motion picture "New York, New York"
THEME FROM NEW YORK, NEW YORK

Words by Fred Ebb
Music by John Kander

IT WAS A VERY GOOD YEAR
Words and Music by Elvin Drake

Copyright © 1961 & 1965 by Dolfi Music, Inc.

All rights controlled by Chappell & Co., Inc. (Intersong Music, Publisher)

This arrangement Copyright © 1981 by Chappell & Co., Inc. (Intersong Music, Publisher)

International Copyright Secured ALL RIGHTS RESERVED Printed in the U.S.A.

Unauthorized copying, arranging, adapting, recording or public performance is an infringement of copyright. Infringers are liable under the law.

Copyright © 1977 UNITED ARTISTS CORPORATION
This arrangement Copyright © 1981 UNITED ARTISTS CORPORATION
All rights administered by UNART MUSIC CORPORATION
International Copyright Secured Made in U.S.A. All Rights Reserved
Used by permission

96 THE LADY IS A TRAMP

solli *f*

135 MY WAY 10 145 7 opt. solo

mp *rit.* *mf*

153

161 7 169

f

181 A little faster

185 Slower

mf *Fr. Hn.* *mf* *f*

rit. & dim.

THE LADY IS A TRAMP

Words by Lorenz Hart
Music by Richard Rodgers

Copyright © 1937 by Chappell & Co., Inc.
Copyright Renewed

The arrangement Copyright © 1981 by Chappell & Co., Inc.
International Copyright Secured ALL RIGHTS RESERVED Printed in the U.S.A.

Unauthorized copying, arranging, adapting, recording or public performance is an infringement of copyright

MY WAY

Words by Gilles Thibault
Music by Claude François and Jacques Revaux
English words by Paul Anka

© Copyright 1967 by SOCIÉTÉ DES NOUVELLES ÉDITIONS BARCLAY & JEUNE MUSIQUE
This arrangement © Copyright 1981 by SOCIÉTÉ DES NOUVELLES ÉDITIONS BARCLAY & JEUNE MUSIQUE

SINATRA IN CONCERT

1st TROMBONE

Moderately

Arranged by ~~FRANK NOVAK~~

f *mf*

9

THEME FROM
NEW YORK, NEW YORK
3 Fr. Hn. lead

1. 2. 20

27 *mf* *cresc.* *f*

42

46 3 *soli* *f*

58 *Moderately* *rit.* *mf*

62 IT WAS A VERY GOOD YEAR
Very slowly
solo cue

69 *A little faster* *mf* *rit.*

73 *With motion* *Moderately* *f*

81 *Slower* *rit.* *mf*

88 *Moderately bright swing tempo* *f*

From the motion picture "New York, New York"
THEME FROM NEW YORK, NEW YORK
Words by Fred Ebb
Music by John Kander

IT WAS A VERY GOOD YEAR
Words and Music by Ervin Drake

Copyright © 1977 UNITED ARTISTS CORPORATION
This arrangement Copyright © 1981 UNITED ARTISTS CORPORATION
All rights administered by UNART MUSIC CORPORATION
International Copyright Secured Made in U.S.A. All Rights Reserved
Used by permission

Copyright © 1961 & 1965 by Dolfi Music, Inc.
All rights controlled by Chappell & Co., Inc., (Intersong Music, Publisher)
This arrangement Copyright © 1981 by Chappell & Co., Inc. (Intersong Music, Publisher)
International Copyright Secured ALL RIGHTS RESERVED Printed in the U.S.A.
Unauthorized copying, arranging, adapting, recording or public performance is an infringement of copyright.
Infringers are liable under the law.

96 THE LADY IS A TRAMP

THE LADY IS A TRAMP
Words by Lorenz Hart
Music by Richard Rodgers

Copyright © 1937 by Chappell & Co., Inc.
Copyright Renewed

This arrangement Copyright © 1981 by Chappell & Co., Inc.

International Copyright Secured ALL RIGHTS RESERVED Printed in the U.S.A.

Unauthorized copying, arranging, adapting, recording or public performance is an infringement of copyright. Infringers are liable under the law.

MY WAY

Words by Gilles Thibault
Music by Claude Francois and Jacques Revaux
English words by Paul Anka

© Copyright 1967 by SOCIÉTÉ DES NOUVELLES ÉDITIONS BARCLAY & JEUNE MUSIQUE

This arrangement © Copyright 1981 by SOCIÉTÉ DES NOUVELLES ÉDITIONS BARCLAY & JEUNE MUSIQUE
For the United States by SPANKA MUSIC CORPORATION
International Copyright Secured All Rights Reserved

SINATRA IN CONCERT

2nd TROMBONE

Moderately

Arranged by JERRY NOWAK

f From the motion picture "New York, New York"
THEME FROM NEW YORK, NEW YORK
 Words by Fred Libb
 Music by John Kander

Copyright © 1977 UNITED ARTISTS CORPORATION
 This arrangement Copyright © 1981 UNITED ARTISTS CORPORATION
 All rights administered by UNART MUSIC CORPORATION
 International Copyright Secured Made in U.S.A. All Rights Reserved
 Used by permission

IT WAS A VERY GOOD YEAR
 Words and Music by Ervin Drake

Copyright © 1961 & 1965 by Dolfi Music, Inc.
 All rights controlled by Chappell & Co., Inc. (Intersong Music, Publisher)
 This arrangement Copyright © 1981 by Chappell & Co., Inc. (Intersong Music, Publisher)
 International Copyright Secured ALL RIGHTS RESERVED Printed in the U.S.A.
 Unauthorized copying, arranging, adapting, recording or public performance is an infringement of copyright
 Infringers are liable under the law.

2nd Trombone

96 THE LADY IS A TRAMP

THE LADY IS A TRAMP
Words by Lorenz Hart
Music by Richard Rodgers

Copyright © 1937 by Chappell & Co., Inc.
Copyright Renewed

This arrangement Copyright © 1981 by Chappell & Co., Inc.
International Copyright Secured. All Rights Reserved.

MY WAY
Words by Gilles Thibault
Music by Claude Francois and Jacques Revaux
English words by Paul Anka

© Copyright 1967 by SOCIETE DES NOUVELLES EDITIONS BARCLAY & JEUNE MUSIQUE

SINATRA IN CONCERT

1st TROMBONE 3rd

Moderately $\text{♩} = \text{♩}^3$

Arranged by JERRY NOWAK

f

9 THEME FROM NEW YORK, NEW YORK

mf
3 Fr. Hn. lead

1. 2. *mf* 20 4

mf cresc. *f* 27 4

42 4

46 3 *f* soli

58 Moderately 62 Very slowly IT WAS A VERY GOOD YEAR

69 A little faster *mf*

73 With motion Moderately *f*

81 Slower 2 *mf*

88 Moderately bright swing tempo $\text{♩} = \text{♩}^3$ *mf*

f From the motion picture "New York, New York"
 THEME FROM NEW YORK, NEW YORK
 Words by Fred F. Foy
 Music by John Kramer

Copyright © 1977 UNITED ARTISTS CORPORATION
 This arrangement Copyright © 1981 UNITED ARTISTS CORPORATION
 All rights administered by UNAKI MUSIC CORPORATION

IT WAS A VERY GOOD YEAR
 Words and Music by Ervin Drake

Copyright © 1961 & 1965 by Dolfi Music, Inc.
 All rights controlled by Chappell & Co., Inc. (Intersong Music, Publisher)
 This arrangement Copyright © 1981 by Chappell & Co., Inc. (Intersong Music, Publisher)
 International Copyright Secured. ALL RIGHTS RESERVED.

3rd Trombone
 [96] THE LADY IS A TRAMP

mf

f soli [112]

[120]

[132] Slowly mp rit.

[135] MY WAY [145] [153] 10 8 mp

f soli [161]

[169] 2 mf 3 f 3

[181] A little faster mf

[185] Slower

rit. & dim. THE LADY IS A TRAMP mp f

THE LADY IS A TRAMP
 Words by Lorenz Hart
 Music by Richard Rodgers

MY WAY
 Words by Gilles Thibault
 Music by Claude Francois and Jacques Revaux
 English words by Paul Anka

SINATRA IN CONCERT

BASSES

Moderately

Arranged by JERRY NOWAK

9 THEME FROM NEW YORK, NEW YORK

1. 2.

20

27

cresc.

42

46

58 Moderately

62

IT WAS A VERY GOOD YEAR

rit.

rit.

mp

73

With motion

69 A little faster

rit.

Moderately

Slower

81

rit.

2

88

Moderately bright swing tempo

mf

f

196

THE LADY IS A TRAMP

From the motion picture "New York, New York"
THEME FROM NEW YORK, NEW YORK
Words by Fred Ebb
Music by John Kander

Copyright © 1971 UNITED ARTISTS CORPORATION
This arrangement Copyright © 1981 UNITED ARTISTS CORPORATION
All rights administered by UNARF MUSIC CORPORATION
International Copyright Secured. Made in U.S.A. All Rights Reserved
Unauthorized copying, arranging, adapting or public performance is an infringement of copyright.
Infringers are liable under the law.

IT WAS A VERY GOOD YEAR
Words and Music by Erwin Drake

Copyright © 1961 & 1965 by Dolm Music, Inc.
All rights controlled by Chappell & Co., Inc. (InterSong Music, Publisher)
This arrangement Copyright © 1981 by Chappell & Co., Inc. (InterSong Music, Publisher)
International Copyright Secured. ALL RIGHTS RESERVED. Printed in the U.S.A.
Unauthorized copying, arranging, adapting or public performance is an infringement of copyright.
Infringers are liable under the law.

Basses

112

120

Slowly

135 MY WAY

145

153

161

169

181 A little faster

Eleventh staff of music with bass clef and key signature of two flats.

185 Slower

Twelfth staff of music with bass clef and key signature of two flats. Includes markings: rit. & dim., mp, mf, f.

THE LADY IS A TRAMP

Words by Lorenz Hart
Music by Richard Rodgers

Copyright © 1937 by Chappell & Co., Inc.
Copyright Renewed

This arrangement Copyright © 1981 by Chappell & Co., Inc.
International Copyright Secured ALL RIGHTS RESERVED Printed in the U.S.A.

Unauthorized copying, arranging, adapting, recording or public performance is an infringement of copyright

MY WAY

Words by Gilles Ithabault
Music by Claude Francon and Jacques Revaux
English words by Paul Anka

© Copyright 1967 by SOCIETE DES NOUVELLES EDITIONS BARCLAY & JEUNE MUSIQUE
This arrangement © Copyright 1981 by SOCIETE DES NOUVELLES EDITIONS BARCLAY & JEUNE MUSIQUE
For the United States by SPANKA MUSIC CORPORATION

SINATRA IN CONCERT

DRUM SET

Moderately $\text{♩} = \text{♩}^3$
Closed Hi - Hat Cym.

Arranged by JERRY FODIAK

S.D. B.D. *mf*

9 THEME FROM NEW YORK, NEW YORK

1. 2. *mp*

20

27

Closed Hi - Hat

Ride Cym.

mf *cresc.*

R.C.

R.C.

cresc.

42

46

58 Moderately

62 IT WAS A VERY GOOD YEAR

69

R.S. *rit.* *rit.* *Very slowly* *A little faster*

73 With motion

81

88 Moderately bright swing tempo

Moderately *Slower* *rit.* *mf*

96 THE LADY IS A TRAMP

From the motion picture "New York, New York"
THEME FROM NEW YORK, NEW YORK
 Words by Fred Ebb
 Music by John Kander

IT WAS A VERY GOOD YEAR
 Words and Music by Ervin Drake

Drum Set

rit.

THE LADY IS A TRAMP

Words by Lorenz Hart
Music by Richard Rodgers

Copyright © 1937 by Chappell & Co., Inc.
Copyright Renewed

This arrangement Copyright © 1981 by Chappell & Co., Inc.

International Copyright Secured ALL RIGHTS RESERVED Printed in the U.S.A.

Unauthorized copying, arranging, adapting, recording or public performance is an infringement of copyright.
Infringers are liable under the law.

MY WAY

Words by Gilles Thibault

Music by Claude Francois and Jacques Revaux

English words by Paul Anka

© Copyright 1967 by SOCIETE DES NOUVELLES EDITIONS BARCLAY & JEUNE MUSIQUE

This arrangement © Copyright 1981 by SOCIETE DES NOUVELLES EDITIONS BARCLAY & JEUNE MUSIQUE

For the United States by SPANKA MUSIC CORPORATION

International Copyright Secured All Rights Reserved

SINATRA IN CONCERT

IMPANI

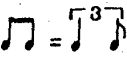
Moderately 
(F - C - F - G)

Arranged by JERRY NOWAK

9 THEME FROM NEW YORK,
NEW YORK

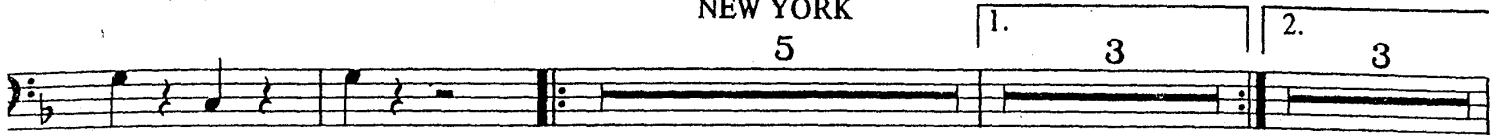

20

Melody cue

27

42 **46**

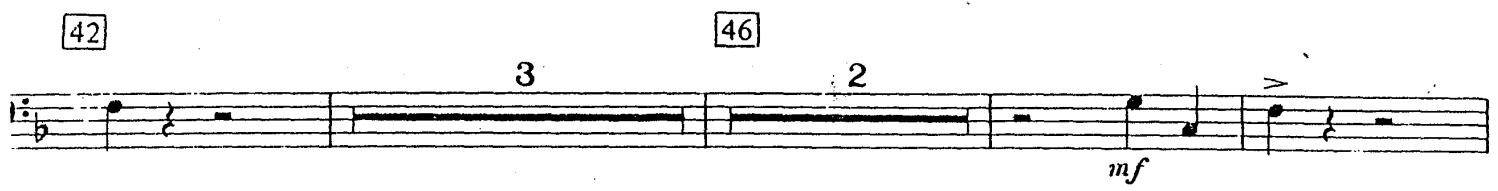

58 Moderately

62 IT WAS A VERY GOOD YEAR

69 A little faster

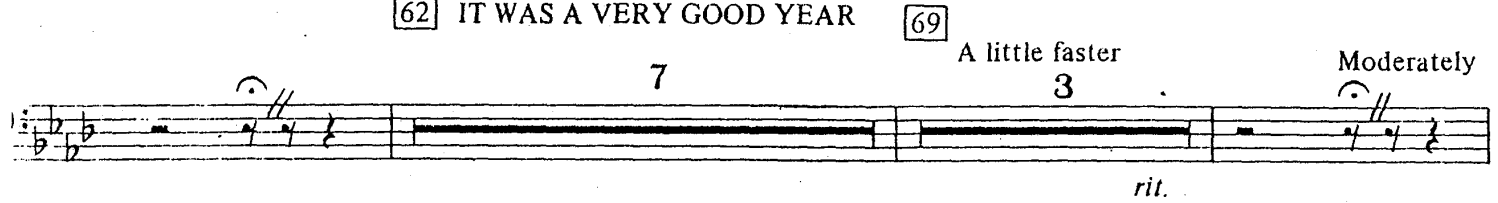

Moderately

73 With motion

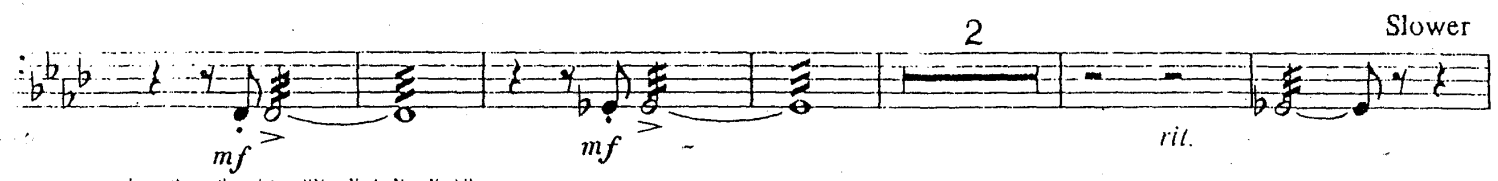

Slower

From the motion picture "New York, New York"
THEME FROM NEW YORK, NEW YORK
Words by Fred Ebb
Music by John Kander

IT WAS A VERY GOOD YEAR
Words and Music by Ervin Drake
Copyright © 1961 & 1965 by Thelma Music, Inc

Timpani

81

88

Moderately bright swing tempo

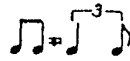

6

2

3

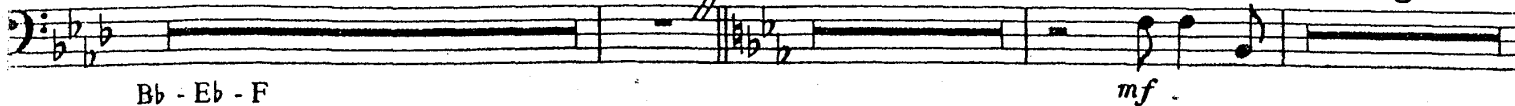

Bb - Eb - F

mf

96 THE LADY IS A TRAMP

3

12

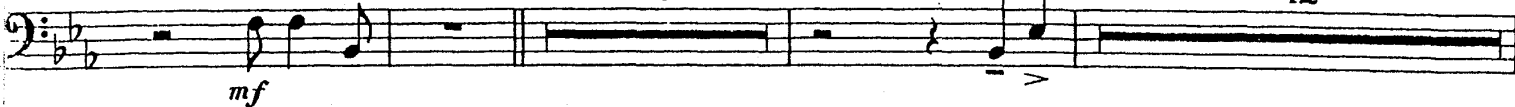

mf

112

120

6

2

f

135 MY WAY

Slowly

10

mf

rit.

145

153

161

8

8

7

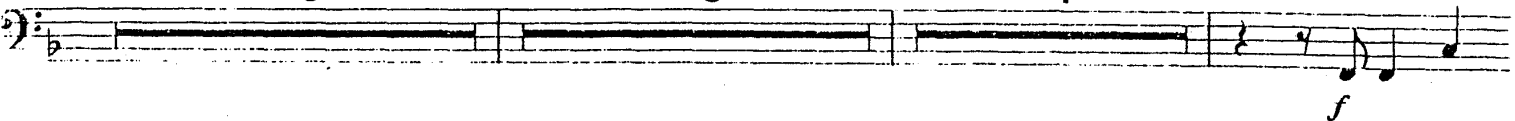

f

169

8

3

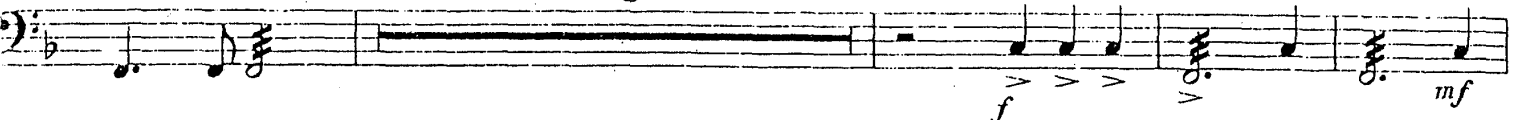

f

mf

181 A little faster

185

Slower

3

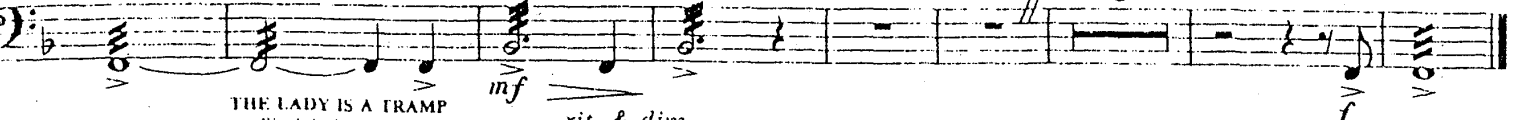

mf

rit. & dim.

f

THE LADY IS A TRAMP
Words by Lorenz Hart
Music by Richard Rodgers

Copyright © 1937 by Chappell & Co., Inc.
Copyright Renewed

MY WAY
Words by Gilles Flahault
Music by Claude Franconi and Jacques Revaux
English words by Paul Anka

SINATRA IN CONCERT

MALLETS

(Xylophone, Orchestra Bells, Vibes).

Moderately $\text{♩} = \overset{\frown}{\text{♩}} \overset{\frown}{\text{♩}}$

Arranged by JERRY NOWAK

Xylophone

mf 4

9 THEME FROM NEW YORK, NEW YORK

mp *mf*

mf 20 3 Orchestra Bells

27 to Xylo. *mf* *cresc.* to Orch. Bells 4 4

Orchestra Bells *mf* 42 4 46 7

58 Moderately 3 to Vibes *mf* Slowly Very slowly

69 *mf* A little faster *rit* 3

73 With motion *mf* 81 Slower 6

88 Moderately bright swing tempo *mf* 3 to Xylo

From the motion picture "New York, New York"
THEME FROM NEW YORK, NEW YORK

Words by Fred Ebb
Music by John Kander

IT WAS A VERY GOOD YEAR

Words and Music by Ervin Drake

Copyright © 1961 & 1965 by Dolli Music, Inc.

All rights controlled by Chappell & Co., Inc., (Inter-song Music Publishers)

This arrangement Copyright © 1981 by Chappell & Co., Inc. (Inter-song Music Publishers)

Published by CHAPPELL & CO., INC., 1575 BROADWAY, NEW YORK, N.Y. 10014
Copyright © 1981 by CHAPPELL & CO., INC. (Inter-song Music Publishers)

Mallets

96 THE LADY IS A TRAMP
3

Xylophone
mf

f

112

120

135 MY WAY
to Orch. Bells Slowly
rit.

145 153
8 Orch. Bells

161 169
7 Orch. Bells
mf

181 A little faster
2

185 Slower
2 Orch. Bells
mf *f*

rit.
THE LADY IS A TRAMP
Words by Lorenz Hart
Music by Richard Rodgers

MY WAY
Words by Gilles Linnault
Music by Claude François and Jacques Reveau
English words by Paul Anka

SINATRA IN CONCERT

BASSOONS

Arranged by JERRY NOWAK

Moderately

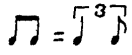

div.

THEME FROM NEW YORK, NEW YORK

9

5

1.

3

2.

3

20

4

div.

27

3

div.

42

46

8

div.

58 Moderately

Very slowly

62 IT WAS A VERY GOOD YEAR

69

73 With motion

Moderately *div.*

81

Slowly

4

From the motion picture "New York, New York"

THEME FROM NEW YORK, NEW YORK

Words by Fred Ebb

Music by John Kander

Copyright © 1977 UNITED ARTISTS CORPORATION

This arrangement Copyright © 1981 UNITED ARTISTS CORPORATION

All rights administered by UNART MUSIC CORPORATION

International Copyright Secured Made in U.S.A. All Rights Reserved

Used by permission

IT WAS A VERY GOOD YEAR

Words and Music by Ervin Drake

Copyright © 1961 & 1965 by Dolfi Music, Inc.

All rights controlled by Chappell & Co., Inc., (Intersong Music, Publisher)

This arrangement Copyright © 1981 by Chappell & Co., Inc. (Intersong Music, Publisher)

International Copyright Secured ALL RIGHTS RESERVED Printed in the U.S.A.

Unauthorized copying, arranging, adapting, recording or public performance is an infringement of copyright.

Infringers are liable under the law.

Bassoons

88 Moderately bright swing tempo

96 THE LADY IS A TRAMP 12

THE LADY IS A TRAMP
Words by Lorenz Hart
Music by Richard Rodgers

Copyright © 1937 by Chappell & Co., Inc.
Copyright Renewed

This arrangement Copyright © 1981 by Chappell & Co., Inc.
International Copyright Secured ALL RIGHTS RESERVED Printed in the U.S.A.
Unauthorized copying, arranging, adapting, recording or public performance is an infringement of copyright.
Infringers are liable under the law.

MY WAY

Words by Gilles Thibault
Music by Claude Francois and Jacques Revaux
English words by Paul Anka

© Copyright 1967 by SOCIETE DES NOUVELLES EDITIONS BARCLAY & JEUNE MUSIQUE
This arrangement © Copyright 1981 by SOCIETE DES NOUVELLES EDITIONS BARCLAY & JEUNE MUSIQUE
For the United States by SPANKA MUSIC CORPORATION
International Copyright Secured All Rights Reserved