

# Basic Warm up

Flute

Andante ♩=80

1

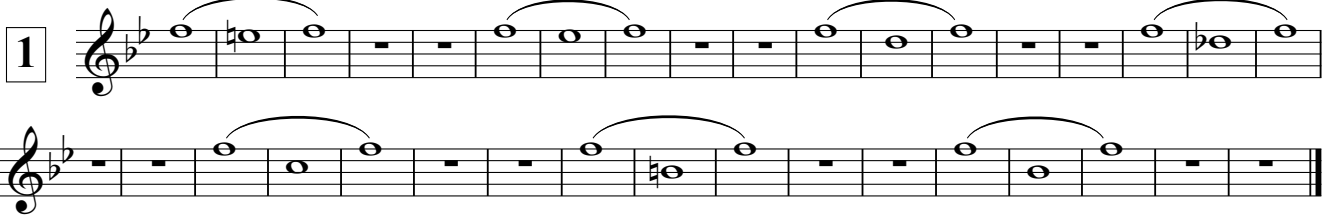

## Lip (Tongue) Slurs

2

## Arpeggio Exercises

3

# Scales

Allegro ♩=112

4

5

# Scales

Allegro ♩=112

4

5

E♭ Saxes

# Basic Warm up

1 **Andante** ♩=80

# Scales

Allegro ♩=112

4

5

# Scales

Allegro ♩=112

4

5

# Scales

2

4

5

Horns

# Basic Warm up

Andante ♩=80

1

Exercise 1 consists of three staves of music in a key signature of one flat (B-flat major). The tempo is marked 'Andante' with a quarter note equal to 80 beats per minute. The first staff begins with a box containing the number '1'. The music is written in treble clef. The first staff contains three measures of whole notes, each with a slur underneath. The notes are G4, B-flat4, and D5. The second staff contains three measures of whole notes, each with a slur underneath. The notes are E5, G5, and B-flat5. The third staff contains three measures of whole notes, each with a slur underneath. The notes are C6, B-flat5, and G5.

## Lip (Tongue) Slurs

2

Exercise 2 consists of four staves of music in a key signature of one flat (B-flat major). The tempo is marked 'Andante' with a quarter note equal to 80 beats per minute. The first staff begins with a box containing the number '2'. The music is written in treble clef. The first staff contains two measures of eighth notes, each with a slur underneath. The notes are G4, A4, B-flat4, C5, B-flat4, A4, G4. The second staff contains two measures of eighth notes, each with a slur underneath. The notes are F4, G4, A4, B-flat4, A4, G4, F4. The third staff contains two measures of eighth notes, each with a slur underneath. The notes are E4, F4, G4, A4, G4, F4, E4. The fourth staff contains two measures of eighth notes, each with a slur underneath. The notes are D4, E4, F4, G4, F4, E4, D4.

## Arpeggio Exercises

3

Exercise 3 consists of two staves of music in a key signature of one flat (B-flat major). The tempo is marked 'Andante' with a quarter note equal to 80 beats per minute. The first staff begins with a box containing the number '3'. The music is written in treble clef. The first staff contains four measures of eighth notes, each with a slur underneath. The notes are G4, A4, B-flat4, C5, B-flat4, A4, G4. The second staff contains four measures of eighth notes, each with a slur underneath. The notes are F4, G4, A4, B-flat4, A4, G4, F4. The third staff contains four measures of eighth notes, each with a slur underneath. The notes are E4, F4, G4, A4, G4, F4, E4. The fourth staff contains four measures of eighth notes, each with a slur underneath. The notes are D4, E4, F4, G4, F4, E4, D4.

# Scales

2

Allegro ♩=112

4

5

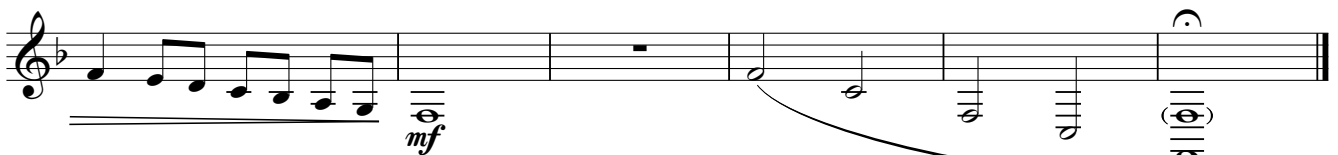
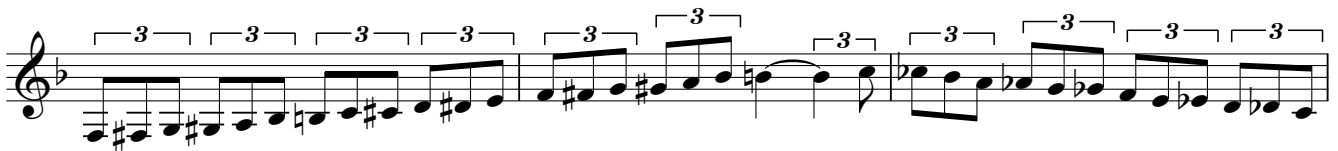
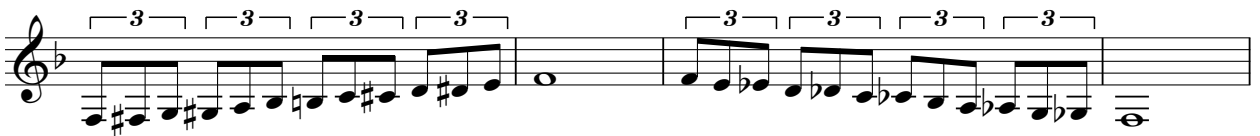

# Scales

2

Allegro ♩=112

4

5

Euphonium

# Basic Warm up

Andante ♩=80

1

Exercise 1 consists of three staves of music in bass clef with a key signature of two flats. The first staff starts with a circled '1'. The music features a sequence of half notes with slurs, including some accidentals like a natural sign and a sharp sign.

## Lip (Tongue) Slurs

2

Exercise 2 consists of four staves of music in bass clef with a key signature of two flats. The first staff starts with a circled '2'. The music features eighth notes with slurs and various rhythmic markings like '1,2,3', '1&3', '2&3', '1&2', '1', and '2'. The final staff is marked 'open'.

## Arpeggio Exercises

3

Exercise 3 consists of two staves of music in bass clef with a key signature of two flats. The first staff starts with a circled '3'. The music features arpeggiated chords with slurs.

Tuba

# Basic Warm up

Andante ♩=80

1

## Lip (Tongue) Slurs

2

## Arpeggio Exercises

3

Percussion

# Basic Warm up

Andante ♩=80

1

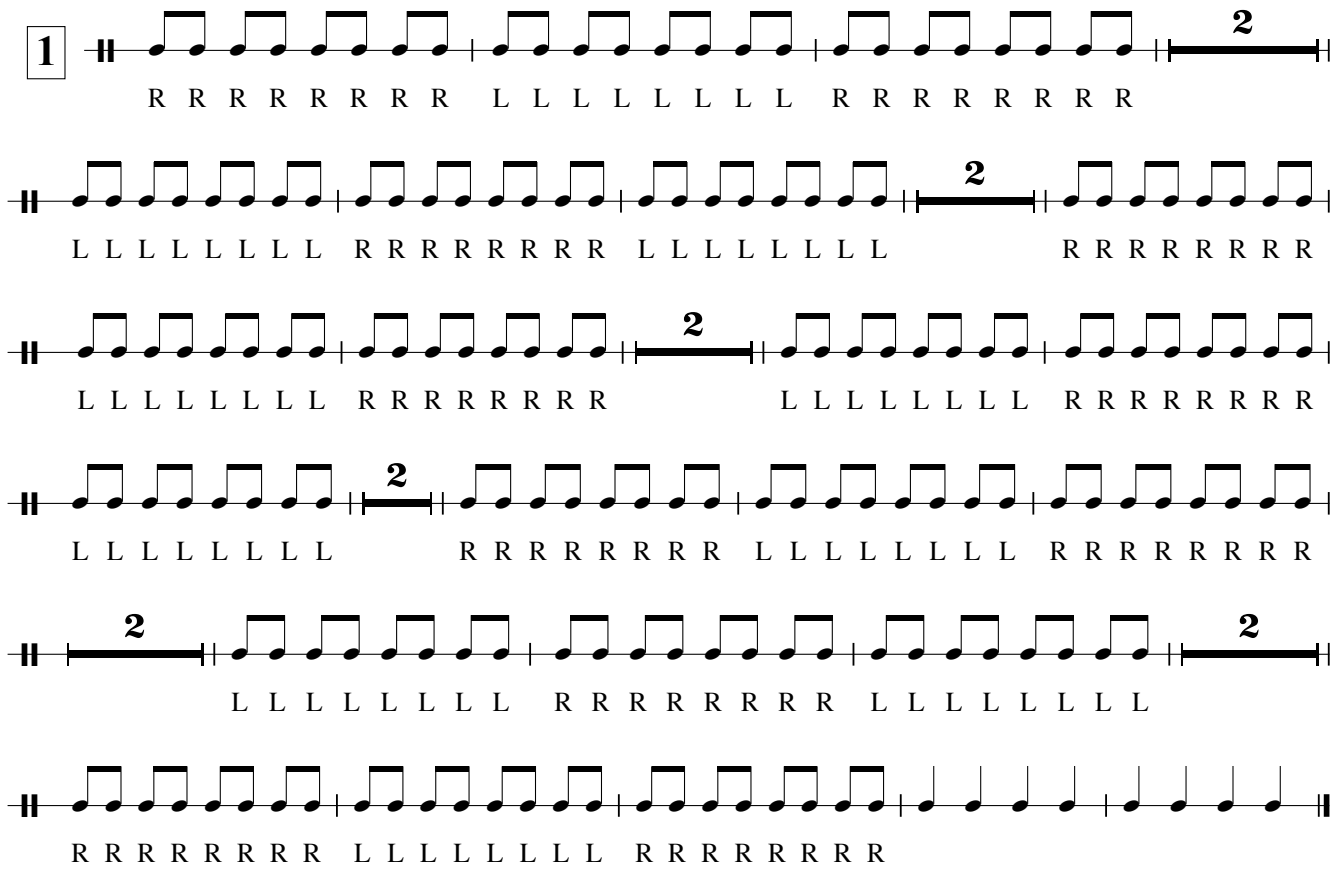

R R R R R R R R L L L L L L L L R R R R R R R R

L L L L L L L L R R R R R R R R L L L L L L L L R R R R R R R R

L L L L L L L L R R R R R R R R L L L L L L L L R R R R R R R R

L L L L L L L L R R R R R R R R L L L L L L L L R R R R R R R R

L L L L L L L L R R R R R R R R L L L L L L L L R R R R R R R R

R R R R R R R R L L L L L L L L R R R R R R R R

## Lip (Tongue) Slurs

2

R L R ... L R L ...

*simile al fine*

accel.

